HOME GIRLS

ACT

VIC

QLD

SA

NSW

STRIP FOR YOU!

#1403
MAY 02, 2016
$4.95 NZ $5.50

100% AUSSIE

the Picture

TWINS GET NUDE!

PAGE 18

"We'll double your pleasure"

SPECIAL FAMILY ISSUE

ALEXIS ADAMS

DANI DANIELS

MIA MALKOVA

Porn's BEST BUMS!

7 pages of smokin' cracks

AUSSIE NYMPHO!

PAGE 28

Perth hottie can't say no

UNRESTRICTED
M (Mature)
NOT RECOMMENDED FOR READERS UNDER 15 YEARS

9 313006 001843 09

STRAYA BABES

DIAL & GET SOME SWEET ACTION!

AUSTRALIAN BORN AND BRED!

1902 272 086

$2.69/min (inc GST) pay/mob extra.

Dial 1902 272 086 → Enter Her Pin Number → Connect Live & Enjoy!

Joan PIN: 7073
24 / F / Straight / Single
Southbank, VIC

Venus PIN: 7230
18 / F / Straight / Single
Hobart, TAS

Maya PIN: 7272
21 / F / Bi-Curious / Single
Gordon, ACT

Zara PIN: 7292
28 / F / Straight / Single
St Kilda, VIC

Sheila PIN: 7873
31 / F / Straight / Single
Noosa, QLD

Rita PIN: 7136
21 / F / Bisexual / Single
Carlton, VIC

Camila PIN: 7404
19 / F / Swinger / Single
Turner, ACT

Nat PIN: 7412
20 / F / Straignt / Single
Port Phillip, ACT

Gabby PIN: 7172
23 / F / Straight / Single
Kings Beach, QLD

Lee PIN: 7499
25 / F / Straight / Single
Roverland, SA

Krystal PIN: 7339
34 / F / Straight / Divorced
Auburn, NSW

Kelly PIN: 7286
23 / F / Bi-Curious / Single
Castle Hill, NSW

Amber PIN: 7013
27 / F / Straignt / Single
Sandy Bay, TAS

Charlie PIN: 7316
18 / F / Straight / Single
Richardson, NT

Lana PIN: 7347
20 / F / Straight / Single
Kangaroo Point, QLD

Provided by PCIM

DRAGON LADY!

"I SMELL FUNNY"

...says woman who chopped off her nose & ears

LEAPIN' lizards! If the creature formerly known as Richard Hernandez, turned up in your back garden you wouldn't know whether to hide all your treasure or feed it some raw meat.

Richard, who these days goes by the name of Eva Tiamat Baphomet Medusa, or Eva for short, has spent several years and a fair amount of dosh tryin' to turn into a DRAGON.

A CHICK dragon, at that, 'cos Eva also now reckons she's female, even though she hasn't got around to having the whole dick-ectomy operation yet.

To be fair, Eva's been busy, what with getting all-over tatts, dyed eyeballs, horn implants, tongue splitting, and more recently, the removal of half her nose and having BOTH EARS cut off.

So say what you like about Eva, it doesn't matter – she can't fucken hear you.

The 55-year-old ex-banker from Arizona says: "I am the Dragon Lady... in the process of morphing into a human dragon, becoming a reptoid as I shed my human skin and my physical appearance and my life as a whole, leaving my humanness behind."

Yeah, OK, we get all that, but Eva's still gunna have to be really careful she doesn't get stabbed to death by a HOBBIT. ■ Picture

AustralScope, Getty

the Picture

FOLLOW US...

facebook.com/picturemagazine

TWITTER US...

@ThePictureMungo

LOG ONTO US...

www.thepicturemagazine.com.au

CONTACT US

WRITE TO...

The Picture, GPO Box 5201, Sydney, NSW 2000

EMAIL US...

picture@bauer-media.com.au

CALL US...

(02) 9288 9686

Published by Bauer Media Group. ABN 18 053 273 546, 54-58 Park Street, Sydney, NSW 2000. ©2015. All rights reserved. The trademark THE PICTURE is the property of Bauer Consumer Media Limited and is used under licence.

Printed by PMP Print Pty Ltd ABN 76 051 706 499, 31-37 Heathcote Rd, Moorebank, NSW 2170.

Head office: Level 11, 54 Park St Street, Sydney. Postal address: GPO Box 5201, Sydney, NSW 2001. Phone (02) 9288 9686. Fax (02) 9288 9151. Melbourne: 102-108 Toorak Road, South Yarra, Vic 3141. Phone (03) 9823 6333. Fax (03) 9823 6300. Email picture@bauer-media.com.au. Distributed by Network Services, 54 Park Street, Sydney, NSW 2000. Phone (02) 9282 8777. *Recommended retail price.

THE PICTURE accepts no responsibility for loss or damage of freelance contributions.

Cover photo Hard X

Contents

INSIDE EVERY ISSUE

12 WOBBLY WORLD
14 NEWS FLASH!
34 SICK PICS
36 TRINITY
38 GET UP YA SOOK
39 AUSSIE SLANG
40 READERS' WORLD
42 YOU'RE JOKING
44 INTERNUTTERS
45 PIN-UP
60 MADE IN OZ GIRL
66 SPOT THE DIFFERENCE
68 CHEEKYCROSS
70 TEASERS
74 MY BEST FUCK
76 PIG DOG
77 HOME GIRLS
98 GO FACT YOURSELF

the Picture

This week's question:
Beer - is there anything it can't do?

Editor
James Cooney
Not that we know of
Senior writer
Roger Crosthwaite
Last forever
Writer
Thomas Oakley-Newell
Drive me home

Editorial coordinator
Emily Rattenbury
Fix my injuries
Art director
Tony Halpin
No
Designers
Nathan Wynyard
Cook me eggs!

Photo editor
Bonnie Weigand
Pay my bills

National Sales Manager
Pat Campbell
(02) 9282 8369
pcampbell@bauer-media.com.au

BAUER
ISSN 1033-3258

National Group Sales Manager - Men's Lifestyle Division Brigitte Guerin
Publisher, Specialist Division Cornelia Schulze **Associate Publisher, Specialist Division** Ewen Page
Director of Media Solutions Simon Davies **General Manager, Marketing** Natalie Bettini **Circulation Strategy Manager** Paul Weaving
Research Director Justin Stone **Commercial Manager** Lucille Charles **Designer in Chief** Tony Halpin
General Manager Media, Public Affairs & Brand Events Deborah Thomas **Production Controller** James Cooney

Ame
BO
New

erican

OTY

Alexis Adams is the next porn superstar!

IT'S not just that she's as cute as a basket of puppies and has 34C tits that look like they were personally sculpted by the hand of God that has seen Alexis Adams rocket up the list of porn stars most likely to conquer the world.

All that helped, of course, but it's not like the 23-year-old from Florida just sat back let it all happen.

No way. Aside from being the total package hornbag-wise, Alexis is an ambitious young go-getter who wasn't gunna let opportunity pass her by after she first appeared in *Playboy* at age 18.

Tits On the block

NO PLASTIC, JUST FANTASTIC!

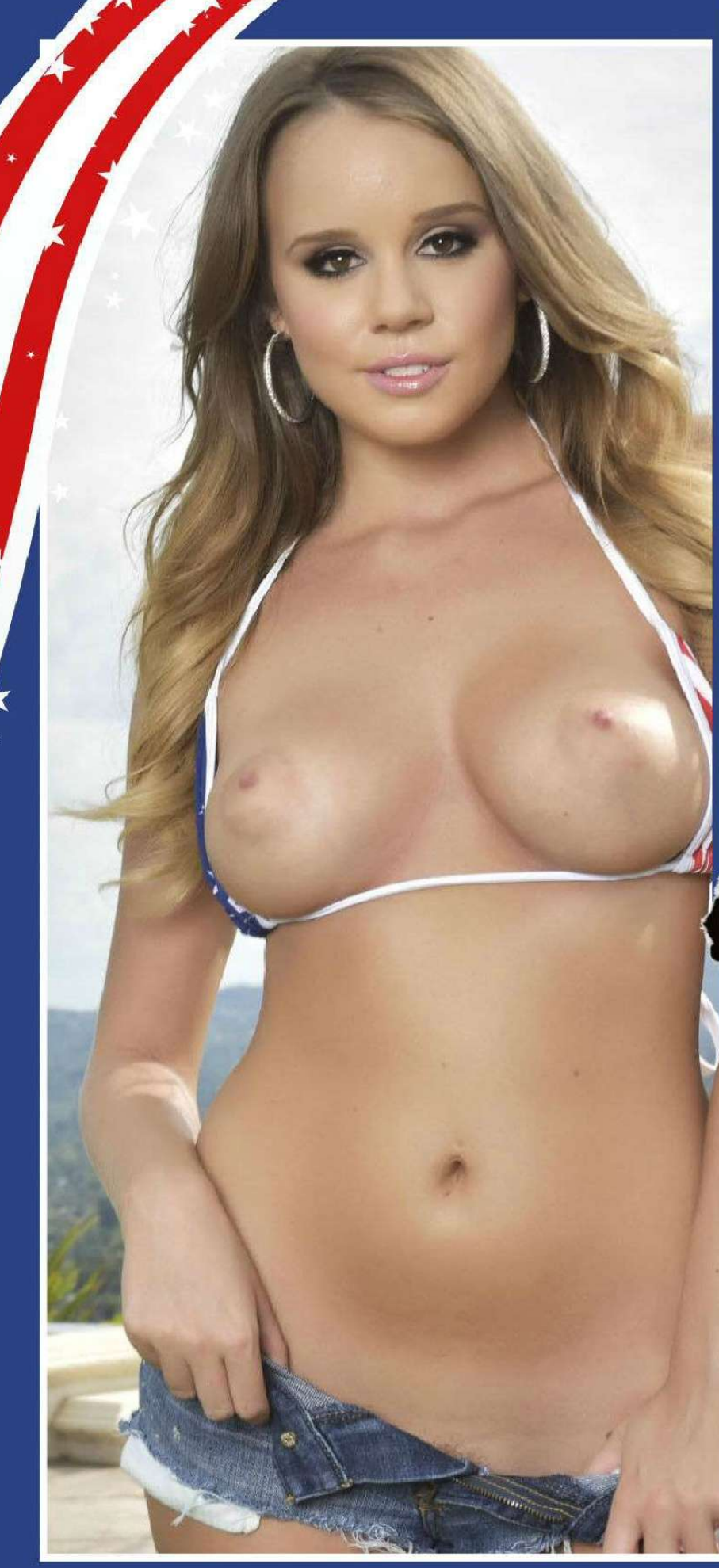

New Tits

"I felt there wasn't enough work in just the nude modeling, and seeing girls do hardcore scenes, I'm like: "Oh, I can do that! If not better!" she reckons.

See? She's got the right stuff. But at the same time she's HONEST, LOYAL and TRUE, just like a boy scout.

For instance, she stuck to rooting only blokes on screen for yonks because, she says, she wasn't naturally lez-inclined and didn't want to let her fans down by "faking it".

Thankfully, though, she eventually evolved enough AS A PERSON to break out of her hetero strait-jacket to go girl-on-girl in Party Of Three 16,

On the block
"I'm down to try anything"

"I like to get dirty and rough"

released just a month or so ago, but you still have to admire her integrity, along with her EYE-POPPING NORKS.

She's even turned down lucrative offers to do appearances as a feature dancer in strip clubs in the US because she reckons she wasn't up to it.

"I mean, I could fuck on stage, but dancing? That's when I get nervous!" says the little trouper.

Sounds like a fair compromise to us. Where do we buy tickets?

And on the way from being the starry-eyed 18-year-old she was when she started in the business, to the stage she's at now where she's one of the rising stars in it, what else has Alexis learned about herself?

"I've learned that I'm a lot less prudey. I like to get dirty and rough. I'm down to try anything in my personal life. I'm very sexual and I like rough, dirty sex."

Anyway, we're keen to see where else this personal journey of discovery takes young Alexis and her stonkingly wonderful rib-monkeys, so we'll be following her career closely.

Erm... but not so closely that you could call it stalking. We'd like to make that very clear. Picture

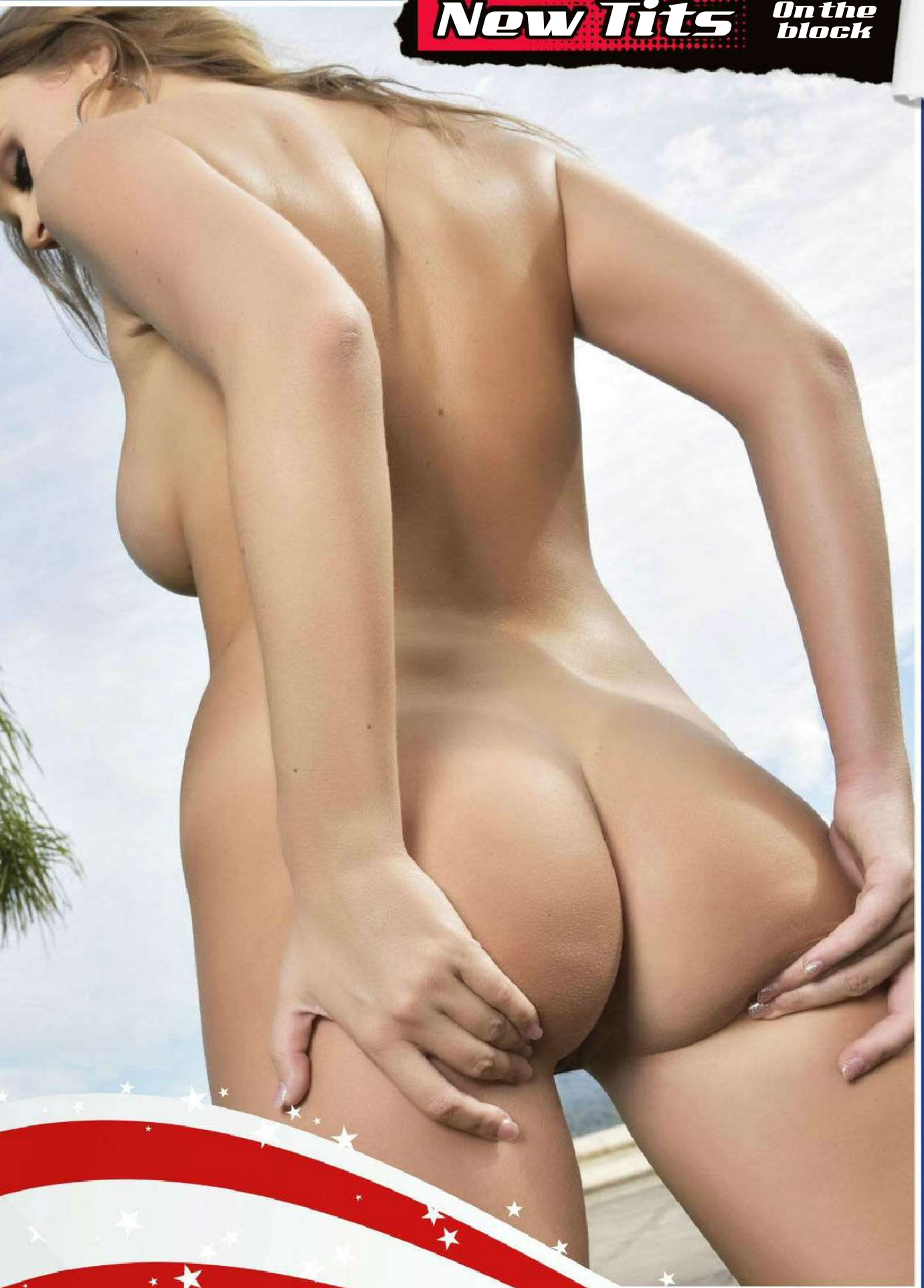

Picture 11

Wobbly World

Warning: May cause blindness

MONTE CARLO!

Trish had such a nice holiday in this hotel she thought she'd celebrate by flashing her tits while they totted up her bill. They ended up giving her a 20 per cent discount.

ROME!

Marta hopes to represent Italy in the next Olympics at table-tennis, but she's shit at it. No worries, but – she's worked out this great tactic to distract her opponents.

MAUI!

Lola loves to toke up a bit of Maui Wowie and get spiritual sitting in a big field of flowers in the sunshine. Just to pass the time, she likes to tickle her titties with her ponytail.

GETTY, MET-ART, FTV

MAJORCA!

Mia is so used to sunbaking topless that when somebody gave her a bikini she didn't know what to do with the top bit, so she uses it as a pair of thigh pads. Don't tell her, eh.

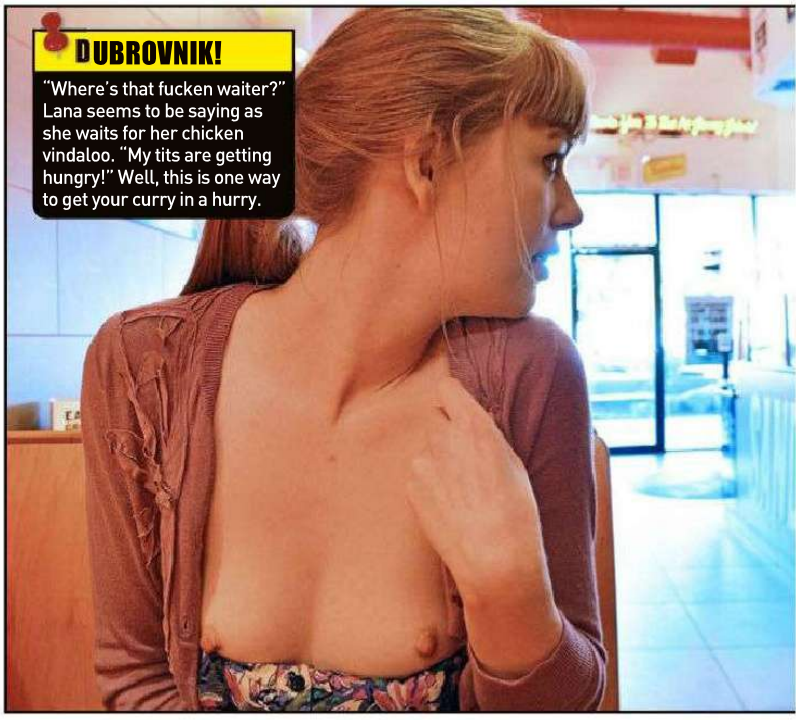

DUBROVNIK!

"Where's that fucken waiter?" Lana seems to be saying as she waits for her chicken vindaloo. "My tits are getting hungry!" Well, this is one way to get your curry in a hurry.

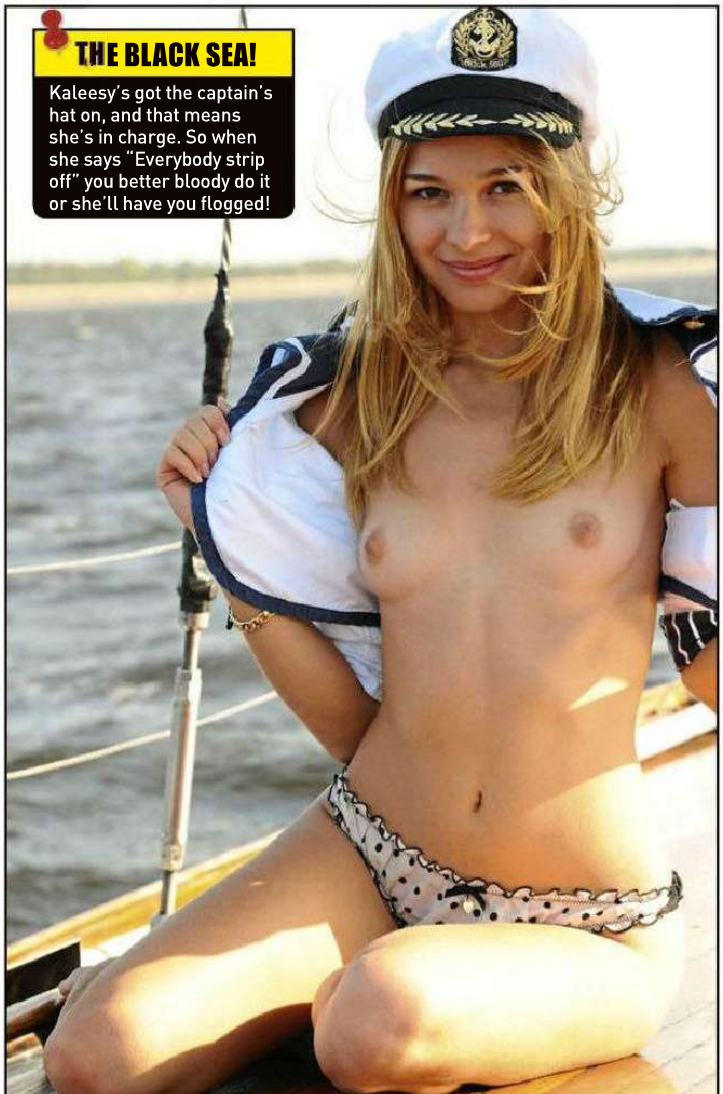

THE BLACK SEA!

Kaleesy's got the captain's hat on, and that means she's in charge. So when she says "Everybody strip off" you better bloody do it or she'll have you flogged!

News Flash

Believe it or not, this shit happened!

Maybe they had the plans upside down

Rex features/Alamy/Shutterstock

#266 WE DREW A COCK ON IT

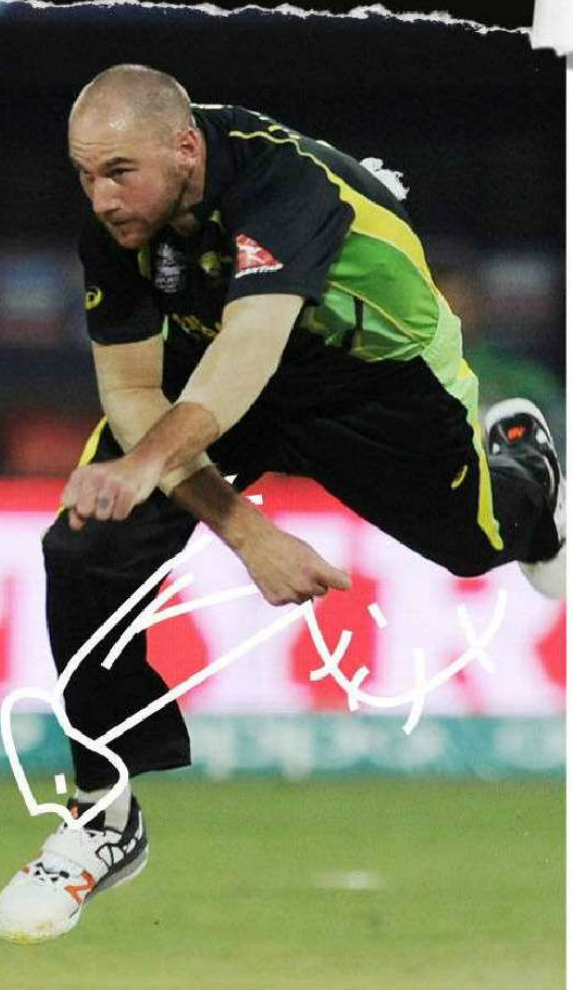

DRIVE YA MAD

JUST a quick warning – if you're ever looking for builders in South Carolina, USA, don't hire the ones that bunged up this place. Or at least not the cunts that put in the driveway the wrong way round. Garn, check it out. Sure, it's a nice bit of concreting as far as it goes – which is all the way up to the side wall of the garage. And nothin' around where the garage doors are. Well, that's what you get when you hire cowboys.

FART ATTACK

A SHEILA in Sweden reported a bloke to the cops for FARTING when she refused to root him. Police in Laholm, Sweden, said the chick told them she invited the bloke back to her flat, but when she said she didn't want to play hide the sausage, he ripped off a stinky one. "It smelt very bad in my flat after he left," she said in her police report. A police spokesperson said that they were obliged to check if a crime had been committed.

PORN LOTTO

A RUSSKI teenager has won a 30-day date with a hot porno star in an online contest. Ruslan Schedrin, 16, gets to shack up for a month with acclaimed Russian ROOTRESS Ekaterina Makarova after acing the comp on a computer gaming site. "When I meet her, I'll say, 'Hi, I've won you'," he EJACULATED. Ekaterina reckons she'll root him, but Ruslan's mum freaked out: "How could they get such an idea for a 16-year-old boy?"

SEE YA LATER!

WE ALWAYS thought Seppo alligators were about as scary as blue-tongue lizards, but this fella ain't bad. It's no salty, but this 4.5m, 450kg champion, which was shot in a swamp in Florida a couple of weeks ago, looks the goods to us. It'd been scoffing down heaps of cattle on a farm near Okeechobee until bossman Lee Lightsey and professional hunter Blake Godwin snuck up on it and popped a round into its thick skull. Nice one, Seppos. Now, waddya got in the way of drop-bears?

COCKFEST

THEY love the cock in Japan, especially during the Festival of the Steel Phallus. The yearly knob-worshipping extravaganza, called Kanamara Matsuri in the local lingo, takes place in the Tokyo suburb of Kawasaki. There's a parade with portable dick shrines, dick-shaped lollipops, dicky-back rides on a giant wooden cock – it's like the Royal Easter Show with SCHLONGS! It's all about some old Shinto god of fertility, but mostly people are just there for the BULK PENIS.

LARGE COKE

THIS bloke thought he'd get to waltz through customs at Madrid airport with everyone thinking he had a huge cock. But they stopped him after spotting "a suspicious package between his legs," and found that the bloke's monster HOSE was actually made of COCAINE. Spanish feds released this photo of the brazen attempt to smuggle the druggie-wugs in from Costa Rica as a warning to other potential crims that they're already on to this dick-made-of-cocaine trick.

SMOO BREW

New beer combines the two best things in life

EVER slugged back a coldie on a hot day and idly pondered: "If only this beer had the invigorating taste of smoo about it..." as you turned the steaks over on the barbie?

Well, have we got news for you.

A Polish company is planning to make a beer using the bacteria from a hot Czech model's life-giving VAGINA to kick along the brewing process.

"Using hi-tech of microbiology, we isolate, examine and prepare from vagina of a unique woman," the geniuses announced.

"The bacteria, lactobacillus, transfer woman's features, allure, grace, glamour, and her instincts into beers and other products, turning them into dance with lovely goddess." Erm... yeah!

The donor is apparently Czech model Alexandra Brendlova (right), who appears to have no previous brewing experience.

The Order of Yoni – that's the company – have started one of those crowd-funding thingos to kick it off, and reckon they'll eventually brew a whole range of smooey ales and lagers made using EXTRACTS from the YUMMY MOOTS of other hot babes.

If you chuck some dosh at them you can get some of the beer when it's ready, as well as bottle openers, T-shirts and all the other usual promotional malarkey.

If you chuck 'em A FUCKEN LOT of money – around $15,000 – they'll even make a brew of 60 half litre bottles for you using the bacteria from the blessed moot of YOUR OWN MISSUS.

On second thoughts, it might be cheaper just to drop one of her used G-bangers into your home-brew. **Picture**

Refresh your holiday memories aboard the Coca-Cola® Through the Years Express

LOCOMOTIVE & CARS LIGHT UP!

THE BRADFORD EXCHANGE MASTERPIECE RAILWAYS®

An illuminated, real working HO-scale electric train collection

16 piece track set – YOURS FREE!

For quickest delivery, order online:
www.bradford.com.au
Quoting promotion code: **84626**

Coca-Cola
THROUGH THE YEARS EXPRESS

- Bradford's exclusive train collection is precision-scaled
- Power-pack, speed controller & *E-Z Track*® elevated roadbed included **FREE**
- Richly decorated in classic holiday advertising artwork and COCA-COLA motifs and trademarks—fully authorised by The Coca-Cola Company
- An heirloom-quality HO-scale train that runs on HO-gauge track
- Certificate of Authenticity & 365-day Guarantee

In tribute to over 75 years of the *COCA-COLA*® Santa, The Bradford Exchange presents the exclusive *COCA-COLA Through the Years Express.* Each car of this illuminated train features classic, full-colour advertising art and slogans showcasing a different decade beginning with the '30s! This highly sought and collected artwork—selected from the actual archives of The Coca-Cola Company—reflects priceless memories and heartwarming holiday scenes you'll want to relive again and again!

An exceptional value that's not available anywhere else!

Begin your illuminated train collection with the "Diesel Locomotive." It can be yours for just $149.98, available in two instalments of $74.99 plus $14.99 postage and handling. Subsequent cars are available at the same attractive price – including **FREE** tracks, power-pack & speed controller – and will be shipped at regular intervals. Your collection is backed by our best-in-the-business 365-day guarantee and you may cancel at any time. You need send no money now. Just complete and mail the coupon or go online today.

PAY NOTHING NOW

THE BRADFORD EXCHANGE

Please Respond By 16th May 2016

YES! Please reserve the **"Coca-Cola® Through the Years Express"** beginning with Shipment One, "Diesel Locomotive" as described in this advertisement. I understand I need pay nothing now.

Please allow up to 10 business days for delivery. All sales subject to product availability and reservation acceptance. Credit criteria may apply. Our privacy policy is available online at www.bradford.com.au. From time to time, we may allow carefully screened companies to contact you. If you would prefer not to receive such offers, please tick this box. ☐

Mr/Mrs/Miss/Ms _____ First Name: _____

Surname: _____

Address: _____

_____ Postcode: _____

Phone: (optional) _____

Email: (optional) _____

Please select ☑ your preferred reservation option:

1. ☐ **MAIL** no stamp required, to:
The Bradford Exchange, Reply Paid 86369
Parramatta NSW 2124

or

2. ☐ **PHONE: Toll-Free 1300 725 103**
8am-5pm E.S.T Mon – Fri

or

3. ☐ **ONLINE** at **www.bradford.com.au**
quoting promotion code: **84626**

14-00772-001

Fine collectable. Not intended for children under 14.

©2016 The Bradford Exchange Ltd.
A.B.N. 13 003 159 617

Coca-Cola graphics ©The Coca-Cola Company. COCA-COLA, COKE, the Contour Bottle design, the Red Disc Icon and the COCA-COLA Santa are trademarks of The Coca-Cola Company. All rights reserved. Distributed by Hawthorne Village.

Nadya
Luba
TWO GOOD!
Hottest twins on the planet are double the fun

YOU'D think that there could be nothing better than a set of 34D tits, a rounded, bouncy arse and a friendly, winking smoo.

Well, how about TWO sets of 34Ds, TWO bouncy arses and TWO top-quality vaginas?

Cos that's what you get with Luba Shumeyko and her twin sister Nadya, the Ukrainian models who have been wowing wangs around the world for years now, both together and separately.

Although they're not identical twins, they're pretty hard to tell apart. We can't, and we've examined every picture we can find of them in INTIMATE DETAIL.

The girls have done heaps of photo shoots where they rub sisterly skin, but don't let your dirty mind get the wrong idea – they don't LEZ OUT or anything, cos that would be just WRONG.

It would appear from these photos that they do, however, sleep in the same big, comfy bed.

That's probably due to the well-documented chronic furniture shortage in the Ukraine, we reckon.

Although it could have been because, Luba was visiting Nadya back in Kiez and Nadya doesn't have a spare room.

'Cos Lubs is now married to Norwegian nudie photographer Petter Hegre and they live in Barcelona.

Oh well. But last we heard Nads is still single, so brush up your Ukrainian and get on over there.

With any luck, Lubs might be dropping by for the weekend. ■ Picture

FIRST-

AR

A.J. APPLEGATE

In the distant future when the Earth is swallowed up by an enormous rogue galaxy with a black hole at its centre, it'll probably be just like getting your face sat on by A.J.

-CLASS SE!

The 8 hottest bums in porn

BUTTS, badonkadonks, booties, whatever you wanna call 'em, arses are an essential part of the overaall rooting experience.

Remember what rock legends Spinal Tap sang on their 1973 hit *Big Bottom* – "the bigger the cushion, the sweeter the pushin'." True that!

Cos without an arse to back up that sweet, sweet smoo, missionary position would be like fucking a hole in the mattress. And doggy style would be completely shithouse – nowhere to put your beer!

So here's to arses, especially the ones attached to these gorgeous, highly acclaimed fucktresses, without which the world would be a sadder, less jiggly place. ■Picture

CHRISTY MAC

The star of *Ass Parade 38* AND *43*, Christy has a butt that's so wild and unruly it has to be kept tied down to stop it going berserk and destroying cities.

MIA MALKOVA

She may only have C-cup titties up front, but Mia makes up for it with a bodacious set of bumcakes around the back, just waiting for a thickly spread layer of ball butter.

KENDRA LUST

A MILF with a mother lode of a boo-tay behind her, Kendra straddles two porn genres like a big-arsed colossus. Her bum-rack could block out the sun.

SARAH VANDELLA

The star of dozens of butt-related porn masterpieces, Sarah keeps her arse in tip-top condition – it's so clean you could eat your dinner off it. As long as it's not soup.

KRISTINA ROSE

Kristina, a nine-year veteran of the biz, has shot so many arse-centric scenes, her beaut big booty earns more than she does!

DANI DANIELS

Dani knows the old saying "anything more than a handful's a waste" doesn't apply to her arse, but she likes grabbing it anyway.

JYNX MAZE

The upside to having a booty like Jynx's is that she's managed to turn it into quite a money ticket in the porn biz. The downside is never being able to get jeans that fit.

The fibres used to make this magazine come from sustainable forests.

Be part of the chain.

Growing and regrowing plantation pine is an important link in the sustainability chain of magazines. By using certified plantation forests to make our magazine paper, no old growth forests or native trees are used. And it doesn't stop there. The fibres can then be recycled up to seven times into new products. Recycle your magazines and be part of the chain.

the Picture

MA

LOOKING at Madison Rhys on her hands and knees, collecting mandarins, you might reckon she's thinking about getting her fill of vitamin C.

You'd be dead wrong, because the only thing the PICTURE babe has on her mind is a hot beef injection. "I just love the dick," the 27-year-old Perth STUNNA says. "I'm not interested in toys or anything, I like the dick *au naturel*."

Is there a particular type of tockley you're looking for?

"Surprisingly, I've have had an array of dicks in my time, but it's not the way it looks that matters. Men of Australia have to ask themselves, what they can do with their dicks? They have to bring their penis game."

Have you come across a cock that was

FOR IT!

West Aussie Madison Rhys is ready to root

wrong from BAR-UP TO BLOW?

"I once slept with a guy with whose cock was bent in U-shape. It felt like he was scraping my arsehole from through my vagina."

And that was a bad thing, eh?

"Definitely."

How do you like to be boned?

"I like anything that gives deep penetration, so doggy or me on top."

Do you lose control when you're rooting?

"When I come, I'm a bit of screamer, but I'm not a squirter."

What do you get up to when you aren't BUMPING UGLIES?

"I work for Allure Entertainment. They hire out topless waitresses and strippers."

Is it a good way to earn a crust?

"I like the freedom and getting paid to party."

Any advice for blokes hiring strippers?

"Don't be dicks."

Gary Santos

"WHEN I COME, I'M BIT OF A SCREAMER"

Back on dicks again. Do you bonk birds as well?

"I like girls for sex, not relationships. Fuck, I wouldn't dare date a girl."

If you had a team tonk, would there be tussles over the tockley?

"I've never had to fight over the dick. It comes to me pretty naturally, and once I get it I'm not one to share."

What's something that shits you in the sack?

"Don't stick it in my arse; not every female likes to be poked in the arse. I've got a couple of good friends who can take a mean dick up the arse and they love it, but the majority of us don't."

If the chocolate starfish is off limits, how do you want your LOVE TRENCH to be treated?

"Guys can always pay more attention to it. It should be lubricated – you've got to preheat the oven before you put the chicken in."

What gets your juices flowing?

"You've got to eat the pussy, and foreplay needs to be fun."

Do you like giving blow jobs yourself?

"I don't mind them but they don't call it a job for nothing. If I come first, I might not return the favour."

Now who's being a dick? Picture

the Picture

SHED HEADS

Oz's best MAN CAVES

WHO: Steve, 51, Man of Leisure

WHERE: Dareel, VIC

Sofa, so good!

HOW LONG DID IT TAKE TO BUILD?

We've probably been working on it the past 12 to 18 months. It was actually a chook run with a shed attached, so we took down all the chicken wire and closed it in. My wife [That'd be the lovely Julie – ed] helped pull apart all the pallets that it's lined it with

REASON FOR BUILDING

We live in the middle of the bush so we can't just go to the pub and have a few beers, so we built this instead. The house is only small, so it's our entertainment area for when people come round.

FEATURES

Not much yet. So far there's just a fridge, a bar, a TV and a stereo system, and a potbelly stove. I've got a dartboard but I haven't hung it up yet. It's still a work in progress. I want to get a pool table and maybe a video game and put some stuff up on the walls, but it's got a rough, country feel to it so we'll keep it like that. It won't get too fancy.

FAVOURITE FEATURE OF SHED

The fire-pit. It's funny how everyone gravitates to it.

THE CHOOK SHED

WHERE DA CHICKENS?

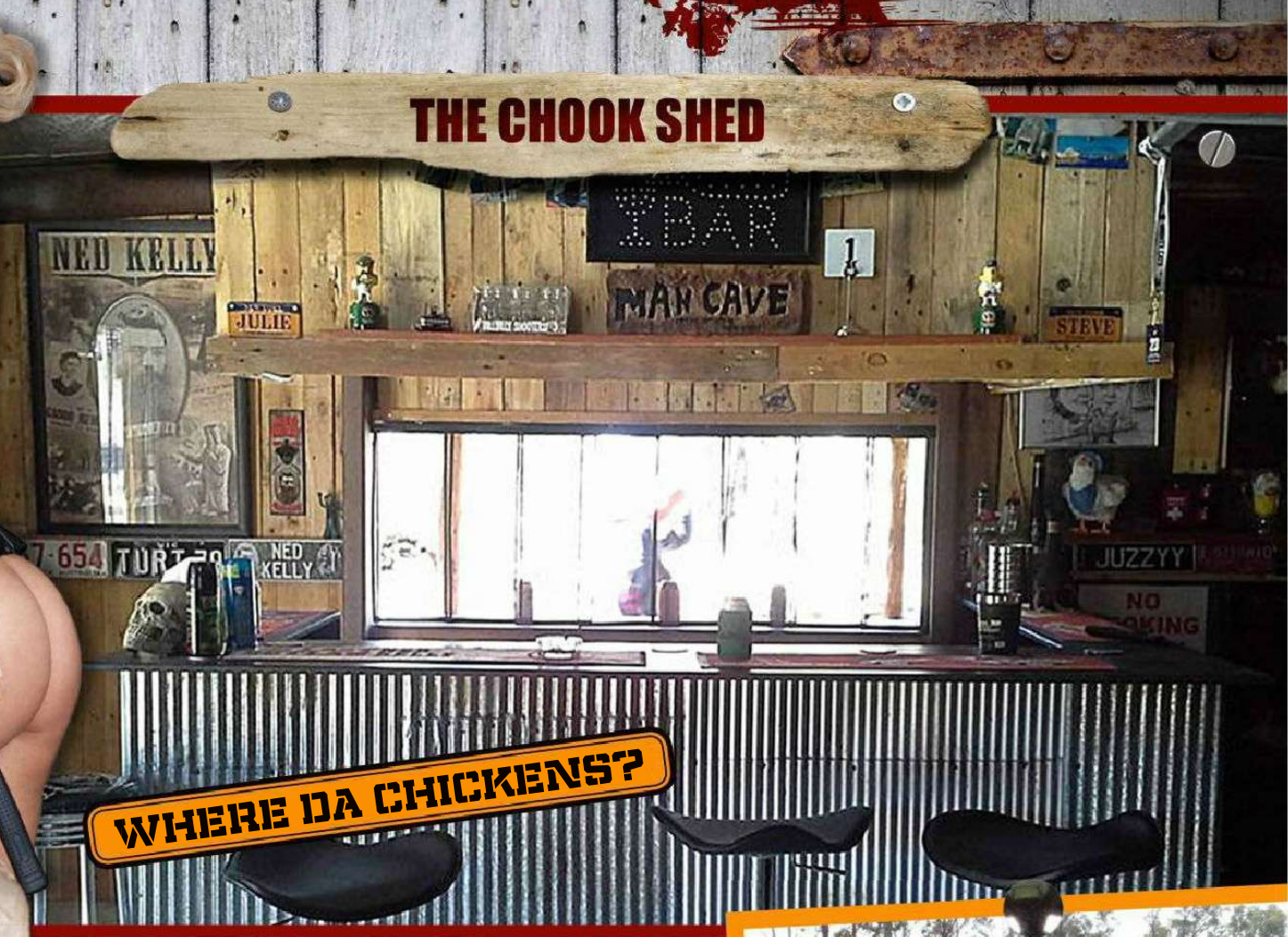

Life's a barrel of fun at Steve's joint

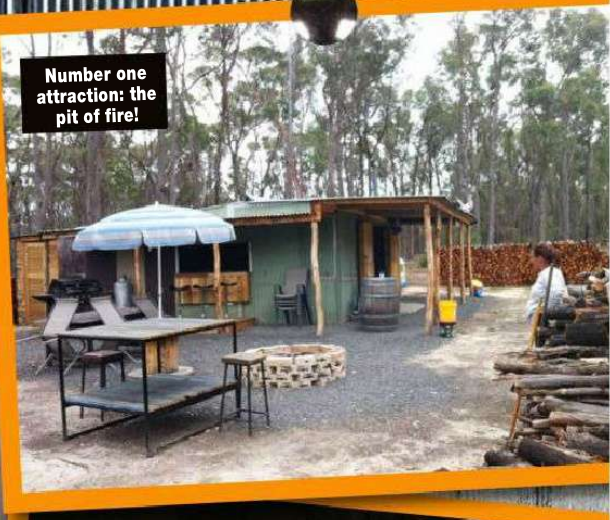

Number one attraction: the pit of fire!

See more at AUSSIE MAN CAVES on Facebook

Sick Pics

Buffalo biffs bastard bully

BUFFALO SOLDIER!

Lions get the raps for being all brave and noble and that, but the reality is that the smelly fleabags are a bunch of mongrels that only pick a fight when there's about 10 of them up against one other critter. So instead of a group of lions being called a "pride", it should really be called a "shame". No wonder the Poms call their national rugby league team the Lions. Yeah, we know, some of you may be shocked and offended, but we've done our research, and we've come to the conclusion that lions are cunts. Buffaloes, on the other hand, are beaut brave bastards who look after their mates and always buy their round. Like this big, boofy bastard in the Mala Mala Game Reserve in South Africa. He saw a bunch of the cowardly cats attacking his mate, so the courageous champion waded in and gave them the horn – both horns, actually. It was all a waste of time 'cos the lions ate his mate anyway, but at least he managed to bore one a new arsehole and give 'em all something to think about. Good on ya, buff. Fuck you, lions.

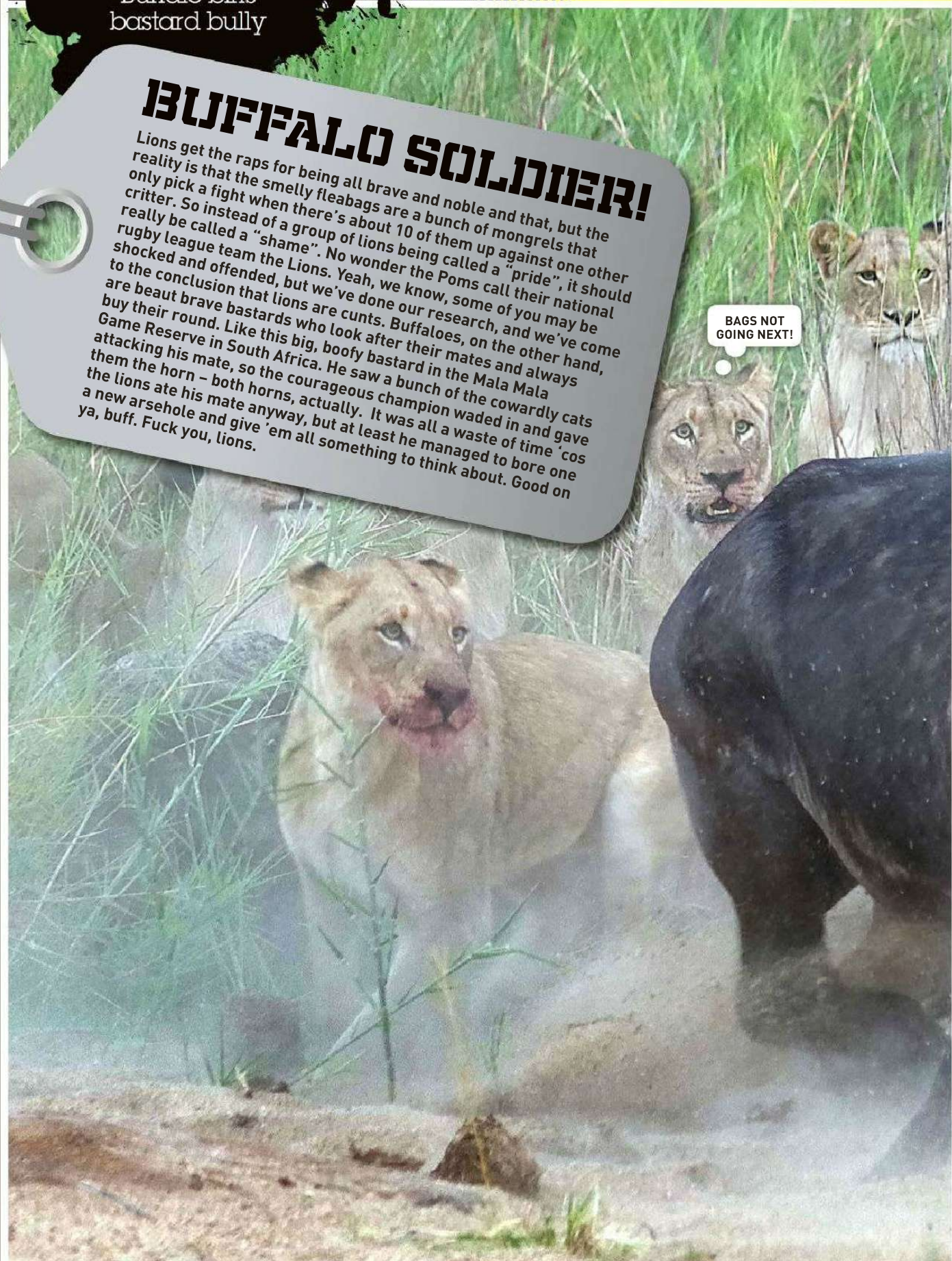

Caters News

HORNY FUCKER!

Talking Dirty

100% uncensored sex advice from Australia's hottest stripper!

DOWNSTAIRS PLUMBING

TRIN, my mother-in-law is getting on in years, and occasionally I drop around to change light bulbs, fix the television or the dishwasher. She's not got dementia or anything like that, just getting old. But the other day she flashed her pussy at me and winked. I mean, it was a deadset pussy flash like in that Sharon Stone movie – no undies and a shaved moot. What should I tell my wife? And what tradies do you reckon are the hottest?

JEFF, WHYALLA, SA

TRINITY SAYS: ***Plumbers have always been my weakness - for some unexplainable reason I just seem to be attracted to them. Love my tradies. As for your wife, I'd just tell her exactly how you just told me. Bit of an awkward situation really.***

TALK DIRTY TO ME

HI TRIN, my girlfriend is a real potty mouth in the sack and I find it quite off-putting. I'm a very refined gentleman and some of the things she says are just obscene! How do I get her to shut her mouth without hurting her feelings?

BRIAN, LILYDALE, VIC

TRINITY SAYS: ***Stop being so sensitive, hun! Maybe you should have a try at talking dirty back to her and see how it feels, who knows, maybe you'll love it. But if it's a real problem then just let her know how you feel.***

COME IN THE SPA!

THE other night I sucked my boyfriend off in the spa and he blew all in the warm water. Now a few days later I'm starting to feel a little queasy and I'm worried I have morning sickness. Trin, is there any way I could be pregnant from his sperm swimming through spa water and into my vagina?

KIA, BROADMEADOW, NSW

TRINITY SAYS: ***I'm no doctor, babe, but I've never heard of anyone getting knocked up through spa water so I doubt you're pregnant. But if you really think so maybe you should go get a kit and double check. Good luck, hun!***

"I REGULARLY HAVE SEXY THOUGHTS ABOUT MEN"

Velvet Cream Imagery, Thinkstock

CHECK US OUT @
picturemagazine
ThePictureMungo
www.thepicturemagazine.com.au

WHAT A SHWANKER!

I'M A very busy man, Trinity, and as such I've developed a new technique to save time – SHWANKING – it's when you have a shit and a wank at the same time. Have you heard of this before? I'm a real entrepreneurial type, so I hope I'm the first to think of this innovative new idea.

BRENDO, NUNDAH, QLD

***TRINITY SAYS:* Yuck! Mate, that's fucking disgusting. That's definitely the first time I've ever heard of shwanking and I hope it's the last. Keep it to yourself!**

THE BIG 'O'

HI TRINITY, I heard that women's vaginas lose sensitivity the deeper you go – is that true? What feels better – clit orgasms or penetration orgasms? Can both happen at the same time? Why are women so confusing?

JON, HAMILTON ISLAND, QLD

***TRINITY SAYS:* Every woman is different, mate. Some prefer to orgasm via the clit and some prefer a good, deep, hard fucking. Both can happen at the same time - so next time you're with a chick you should try playing with her clit while your cock is inside her. You can thank me later, babe!**

IN THE SACK

LONG time fan here. For years I've been reading your advice in this column and I've always wondered what it'd be like to stick one in you, Trin. Not just 'cos you're hot, but 'cos you seem like a funny bird as well. I've resigned to the fact that probably won't happen, so can you help me and my wank-bank out and tell me what you're like in the sack? Loud or quiet? Submissive or dominant?

LUKE, WHYALLA, SA

***TRINITY SAYS:* I'm loud and can be either submissive or dominant – it all depends on who the person is and what mood I'm in. I used to be very dominant but as I've gotten older I very much enjoy being submissive – to the right person who actually knows what they're doing.**

TRINITY'S SEX TIP

Don't rush through foreplay – unless that's what she wants. Trust me, take your time, it'll be so much hotter and she'll orgasm much, much harder at the end.

IS THAT YOU, TRIN?

I WAS having a chinwag with a mate the other day and he said you did heaps of porn, but I thought you were just like a model and stripper. Who's right, Trin? Have ya been in stick-flicks before?

K.M., ROEBOURNE, WA

***TRINITY SAYS:* Your mate is a retard! I've never done porn. NEVER. Not that it's a bad thing; I love porn and have many friends in the porn industry. Anyway, you are correct, I've only stripped and modelled.**

STRIP TIP

HI TRIN, the other night I tried to do a little strip show for my boyfriend but I just couldn't do it. I felt so awkward and couldn't stop giggling. Can you give me any hints? What's the secret behind being a good stripper?

P.L., MACKAY, QLD

***TRINITY SAYS:* Don't strip for your man! It's much easier doing it in a room full of strangers, trust me. I tried doing the same thing and got just as nervous. But if you really want to, a few drinks always helps the old nerves and then go for it - don't hold back. The freer you are the better.**

WHAT WOMEN WANT

G'DAY, I love fucking chicks, it's all I think about. I wake up and think about fucking chicks. At work, I think about fucking chicks. At dinner with me Mum, I think about fucking chicks. My question to you, Trin, is do women think about rooting blokes as much as we think about porking them? How often do YOU think about sex every day? Cheers.

KLINGA, DEE WHY, NSW

***TRINITY SAYS:* I regularly have sexy thoughts about men but not always about fucking. Women and men are on a different level when it comes to sexual thoughts and feelings. Yes, we can be very naughty in our thoughts, but I wouldn't say it's as constant as to when we are out having dinner with our parents.**

TRINITY WANTS TO HEAR FROM YOU!

Get up ya SOOK!

WILLIAM Tell was famous for shooting an apple off his son's head with a crossbow, but Pommy teenager Lewis Tavernier didn't have that level of accuracy.

The 17-year-old copped a crossbow BOLT – a vicious cunt of a thing halfway between an arrow and a bullet – to the face after his weapon went off unexpectedly.

Lewis, who doesn't SEEM like a stupid kid, had taken his crossbow to a mate's place to do some target shooting, and swears blind that he put the safety catch on before placing it on a desk.

But the thing just fucken WENT OFF and pinged the bolt into Lewis' boat race from a metre away, burying the bolt seven centimetres into his cheek bone.

"It was so quick and powerful I didn't really feel it go in. I just remember saying: 'Mate, is there an arrow in my face?'

"I was in shock because it didn't hurt at all at first."

Lewis' mate's dad drove him to hospital, where the docs told him that a few millimetres one way or the other and he would have either been dead or left with a permanently paralysed face.

"I wasn't in much pain but I couldn't believe what had happened, it was so unreal," he reckoned.

The surgeons whipped that sucker out, and Lewis' was good to go home in a couple of days.

"I was terrified I was going to lose my eye and I feel so lucky not to be brain damaged," he said afterwards.

Lewis doesn't appear to be some ratbag teenager who causes his parent's grief, and we would like to avoid this bit if possible, but we're still obliged to say – GET UP YA SOOK! Picture

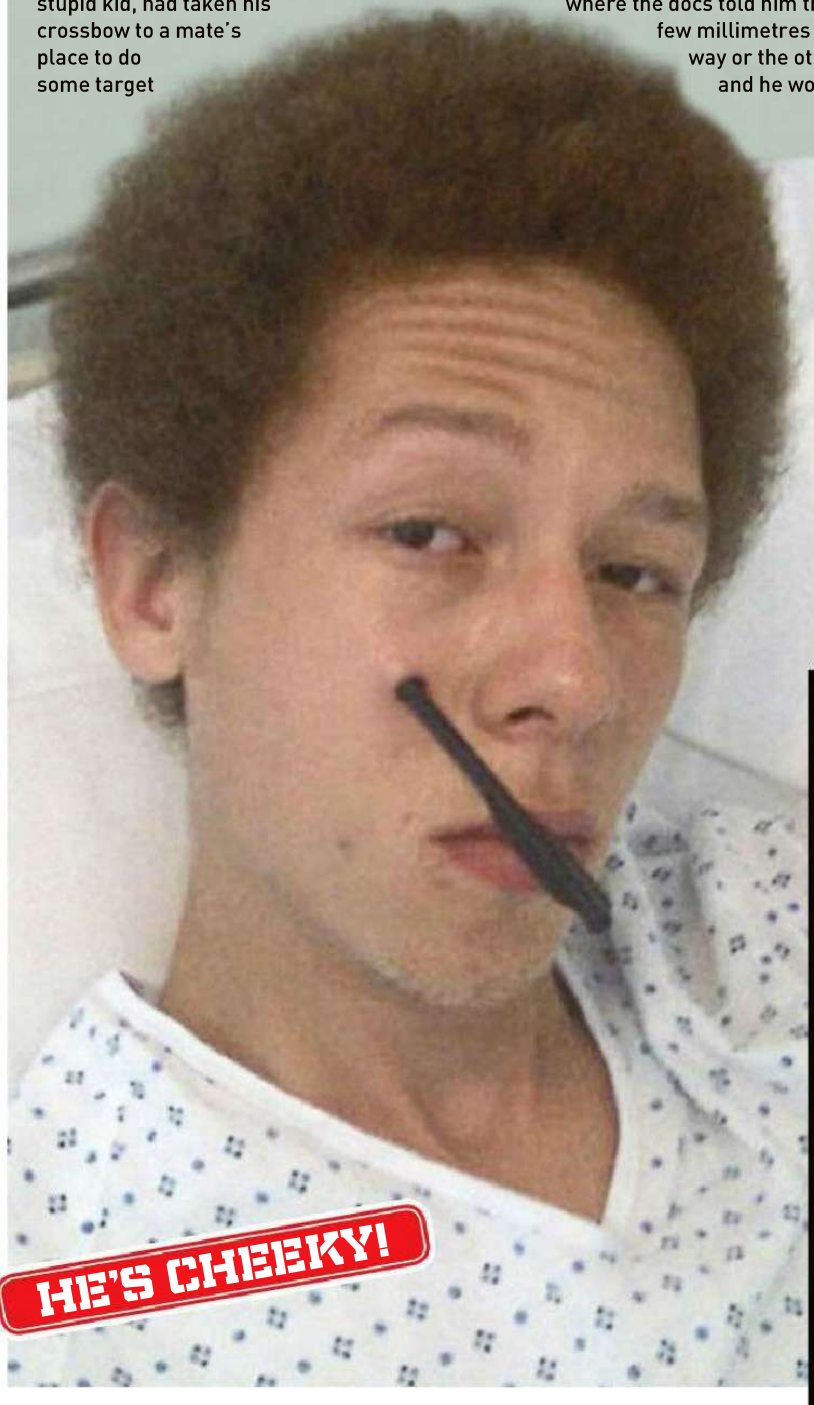

HE'S CHEEKY!

WHO:
Pommy teenager Lewis Tavernier

WHERE:
Stevenage, Hertfordshire, UK

WHAT:
Crossbow bolt in the face

OUCH FACTOR:
30%
THE BRAVE LITTLE BASTARD RECKONS IT DIDN'T EVEN HURT THAT MUCH!

the Picture

ILLUSTRATED GUIDE TO

AUSSIE SLANG

Porridge gun
Smoo
Nadbag
Grogan
Half-cut

BOOZICIAN

#35

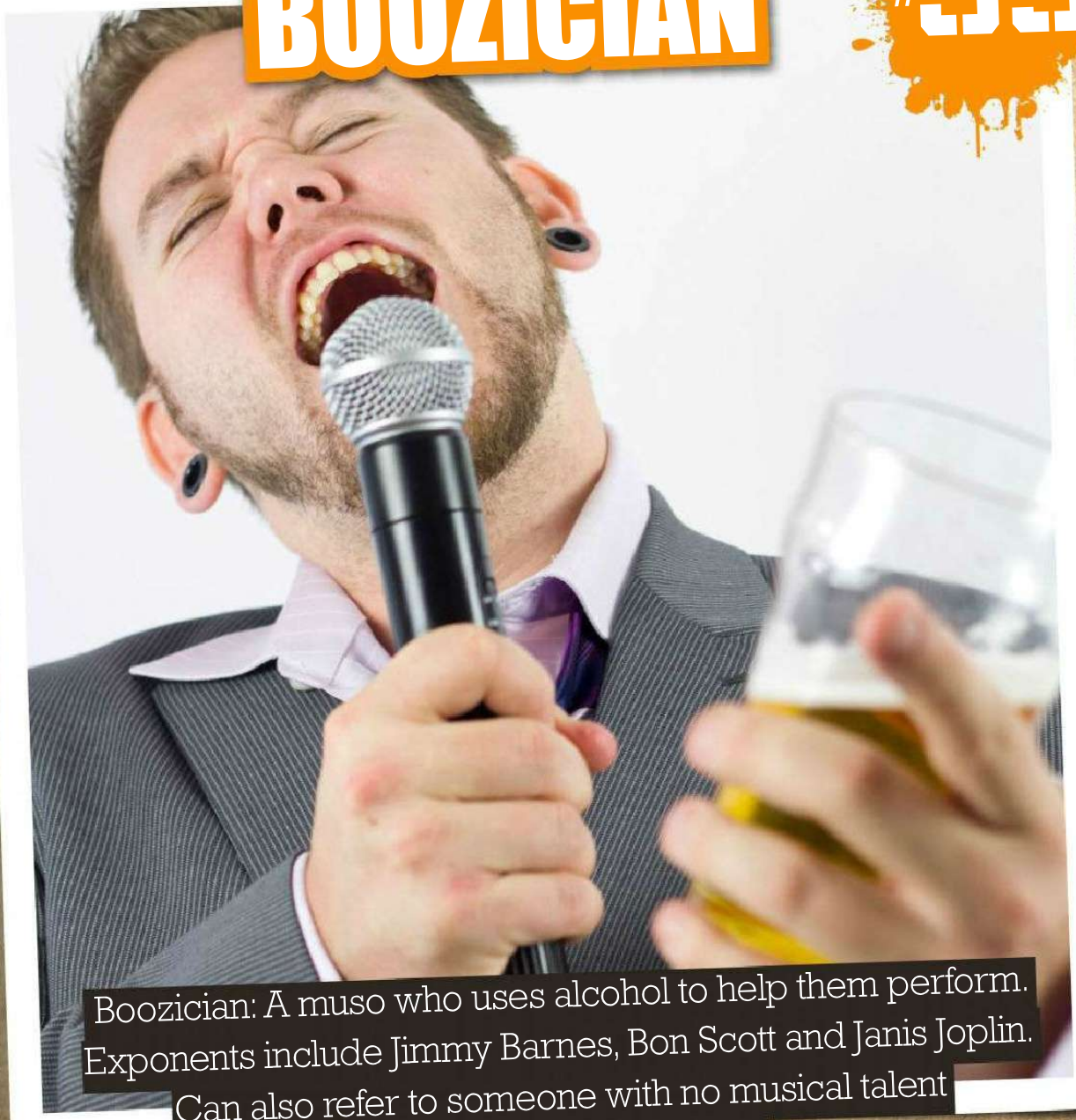

Boozician: A muso who uses alcohol to help them perform. Exponents include Jimmy Barnes, Bon Scott and Janis Joplin. Can also refer to someone with no musical talent who sings when pissed.

Readers' World

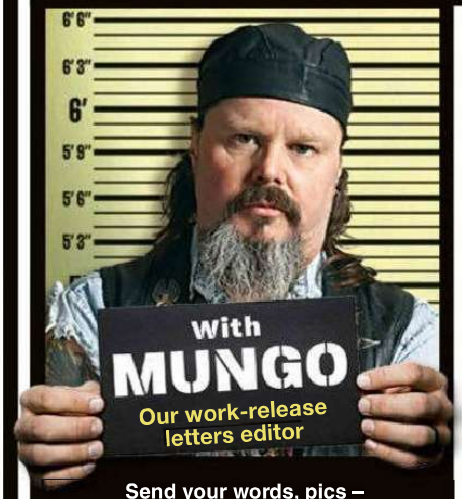

Send your words, pics – WHATEVER – to Mungo at Readers' World c/o THE PICTURE, GPO Box 5201, Sydney, NSW 2001, or email the big fella at mungo@bauer-media.com.au

MUNGO'S ON TWITTER

That's right, I'm tweeting me heart out for the people. None of that what-I-had-for-brekky or I-just-done a-big-poo stuff, just my usual classy shit. It's at:

https://twitter.com/ThePictureMungo

FUNNY STICK FLICKS

MUNGO, the latest trend in porn seems to be triple X-rated versions of mainstream movies and TV shows. Do you have any favourites, and what porn parodies do you reckon they should come out with next?

P.K., ORANGE, NSW

MUNGO SAYS: Yeah, they rock. At least, the titles do. Some of my favourites have been Down On Abby, Star Trek: The Next Penetration, Buffy The Vampire Layer and Doctor Whore. Personally, I'd love to see the Mad Max series get the porn treatment – Choad Warrior, Beyond Thunderbone and Furry Moot Road as a set of DVDs.

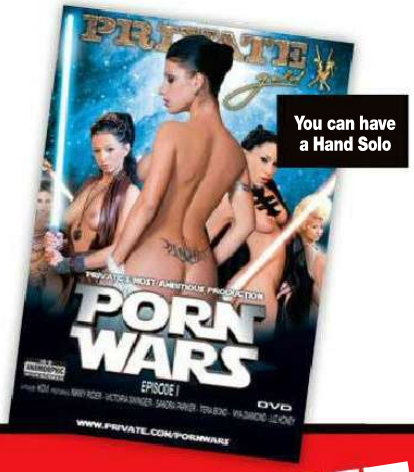

You can have a Hand Solo

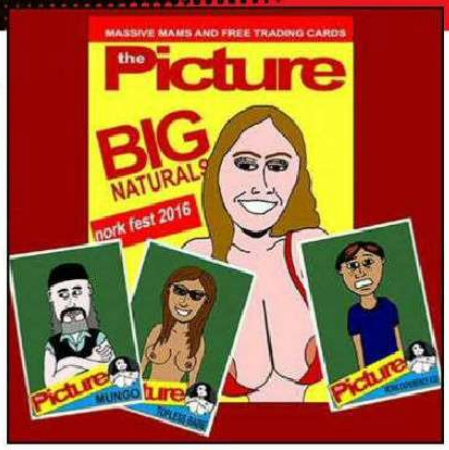

PUT IT ON THE CARD

AT THE opening round of the AFL season I was given a free pack of footy trading cards when I purchased the game program. This got me thinking – maybe PICTURE mag could include trading cards with each issue? I know that the 'Mungo' card would be the most sought after on eBay. What do you think?

MAT, FOOTSCRAY, VIC

MUNGO SAYS: It's a nice thought, but I bet you'd have to trade at least five Mungos for a Trinity. I know my place in the world. I'd be just the joker in the pack. But I'd love to see a bunch of blokes at smoko busily engaged in swapping a Carl Lagerfuelled for a Kiki, or Scarlett Morgan for a Gigi Allens.

Thinkstock

EVERY LETTER PRINTED
WINS $50
EVERY LETTER WITH A PICTURE
WINS $100

CHECK US OUT @
picturemagazine
ThePictureMungo
www.thepicturemagazine.com.au

LETTER OF THE WEEK
WINS $200

VOTE 1 – THE PICTURE

I'M JUST writing to say that I'll be relying on you, Mungo, and PICTURE mag even more in the coming months as we head into yet another fucking election. We are gunna get so much garbage on TV, radio and in the papers as every know-it-all dickhead tries to impress us with their analysis of the candidates and their lying crap that the only place I'll be able to get any peace is in the pages of your wonderful mag, which has always been a bullshit-free zone. If there's one thing I'd like to change about the mag, it would be more hot cars to go with the hot girls. Other than that, it's perfect. Don't let the boring cunts win.

M.N., ARNCLIFFE, NSW

MUNGO SAYS: I hear ya, M.N. We're about to enter a period of bullshit like no other. The only truth that matters lies within these pages. Stick with us, mate. We'll see ya through it.

We'd drink her bathwater with a straw

FAP TO THE FUTURE

HI MUNGO, recently while sitting around having a beer reading PICTURE mag, a mate goes to me: "What did you pull ya dick over before you bought ya first PICTURE mag?" My first thought was Samantha from *Sex And The City*, then it was Sable from the wrestling, and of course Pam and all the other babes from *Baywatch*. Ah, the memories! How about you, Mungo? Who were your first wank bank memories of?

T.E., LAL LAL, VIC

MUNGO SAYS: Various Penthouse centrefolds, bra ads in the Sunday papers, hot tennis players in little skirts and sweaty undies at Wimbledon, Pammy of course... I could go on. But we can't live in the past. Every year there's a whole new bunch of hot babes to wank over. Here's to the future.

DICK-NADO!

MUNGO, did you fall out of a plane recently while reading PICTURE mag?

D.C., WARRNAMBOOL, VIC

MUNGO SAYS: No, I haven't fallen out of any planes lately. That must've been when I stopped for a piss on the side of the road, untroused the mighty Mungo meat-axe and it fell out and cracked the bitumen. Don't tell the roads department, but, cos they'll make me pay for it. It's the price I pay for being hung like a blue whale.

MUNGO WANTS TO KNOW...

Send me your own porn movie parody ideas and win dosh. Who knows, when PICTURE gets into the movie business, we might even make them for you.

You're Joking

THE other day I walked in on my grandmother sucking my grandfather's dick. I just find it weird why it wasn't cremated with the rest of him.

PIPPA, EXMOUTH, WA

Q. WHAT'S THE ADVANTAGE OF BEING SWISS?
A. THE FLAG IS A BIG PLUS.

R.W., THICKE, NT

A BLOKE goes into a job interview, and presents himself well.

The employer is shocked at how professional he is, "Wow, you have an incredible resume, and present yourself fantastically, but you seem to be missing 5 years on this part of your resume. What happened there?"

The man replied, "Oh, that's when I went to Yale."

The employer is even more impressed, "That's great, you're hired!"

The man is super happy and says "Yay I got a yob!"

N.W., PORTEGO, WA

I BOUGHT some sneakers from a drug dealer. Dunno what he laced them with, but I was tripping all day.

L.B., MORNINGTON, VIC

AN AMERICAN soldier, serving in World War II, had just returned from several weeks of intense action on the German front lines. He had finally been granted R&R and was on a train bound for London. The train was very crowded, so the soldier walked the length of the train, looking for an empty seat.

The only unoccupied seat was directly adjacent to a well-dressed middle aged lady and was being used by her little dog. The war weary soldier asked, "Please, ma'am, may I sit in that seat?"

The English woman looked down her nose at the soldier, sniffed and said, "You Americans. You are such a rude class of people. Can't you see my Little Fifi is using that seat?"

JOKE OF THE WEEK WINS $100

ALAN and Mary lived on a cove in Alberta, Canada. It was early winter and the cove had frozen over. Alan asked Mary if she would walk across the frozen part of the cove to the general store and get him some smokes and beer. "Just put it on our tab."

So Mary, being the good wife she was, walked across the ice, got the smokes and beer at the store and walked home again. When she got home she said, "Alan, you always tell me not to run up the tab at Stacey's store. Why didn't you just give me some money?"

Alan replied, "Well, Mary, I didn't want to send you out there with cash when I wasn't sure how thick the ice was!"

S.W., KANGAROO POINT, NSW

The soldier walked away, determined to find a place to rest, but after another trip down to the end of the train, found himself again facing the woman with the dog.

Again he asked, "Please, lady. May I sit there? I'm very tired."

The English woman wrinkled her nose and snorted, "You Americans! Not only are you rude, you are also arrogant. Imagine!"

The soldier didn't say anything else; he leaned over, picked up the little dog, tossed it out the window of the train and sat down in the empty seat.

The woman shrieked and screamed, and demanded that someone defend her and abuse the soldier.

An English gentleman sitting across the aisle spoke up, "You know, sir, you Americans do seem to have a penchant for doing the wrong thing. You eat holding the fork in the wrong hand. You drive your autos on the wrong side of the road.

"And now, Sir, you've thrown the wrong bitch out the window."

K.L., PORT HEDLAND, WA

A MAN gives his wife a glass of water and two aspirin. His wife says, "What are these for? I don't have a headache."

"Great," the man replies. "Let's fuck!"

O.P., LONGREACH, QLD

Q. WHAT DID CINDERELLA DO WHEN SHE GOT TO THE BALL?
A. GAGGED.

DOM, PORT MACQUARIE, NSW

A GUY meets a sex worker in a bar. She says, "This is your lucky night. I've got a special game for you. I'll do absolutely anything you want for $300 as long as you can say it in three words."

The guy shrugs and thinks why not. He pulls his wallet out of his pocket and lays $300 on the bar, and says slowly, "Paint... my... house."

LYALL, GOLD COAST, QLD

Q. WHAT ARE THE BOUNCERS CALLED AT A GAY BAR?
A. FLAMETHROWERS.

D.M., KATHERINE, NT

A MAN wakes up after a heavy night of drinking to find his wife happily cooking breakfast. Confused, he approaches his daughter for an explanation of last night when he arrived home.

"You kicked in the door when you couldn't get your key in the lock, fell through the table and broke it, and pissed your pants."

"Jesus!" the man exclaimed. "So then why the hell is she in such a good mood?"

"When she tried to take your pants off to wash them, you slapped her hand away and said, 'Get your hands off me! I'm married!'"

T.N., ADELAIDE, SA

Thinkstock

QUOTE OF THE WEEK

"I DON'T WORRY ABOUT TERRORISM. I WAS MARRIED FOR TWO YEARS."

SAM KINISON

Got a grouse joke? Post it or email it to Picturejokes@bauer-media.com.au and we'll send you $20 if we publish your jape. PLUS Joke of the Week gets a YOOJ $100!

CHECK US OUT @
picturemagazine
ThePictureMungo
www.thepicturemagazine.com.au

"I'M NOT REALLY INTO BIG DICKS BECAUSE I'M ONLY A LITTLE GIRL."

– JESSE JANE

THE PROFESSIONAL

FUNNY FUCKER: TOMMY COOPER

Police arrested two kids yesterday, one was drinking battery acid, the other was eating fireworks. They charged one and let the other one off.

YOU KNOW, SOMEBODY ACTUALLY COMPLIMENTED ME ON MY DRIVING TODAY. THEY LEFT A LITTLE NOTE ON THE WINDSCREEN, THE NOTE SAID 'PARKING FINE.'

So I was getting into my car, and this bloke says to me "Can you give me a lift?", I said "Sure, you look great, the world's your oyster, go for it."

A WOMAN TELLS HER DOCTOR, "I'VE GOT A BAD BACK." THE DOCTOR SAYS, "IT'S OLD AGE." THE WOMAN SAYS, "I WANT A SECOND OPINION." SO THE DOC SAYS, "OKAY - YOU'RE UGLY AS WELL."

I went into a French restaurant and asked the waiter, "Have you got frog's legs?" He said, "Yes," so I said, "Well hop into the kitchen and get me a cheese sandwich."

I USED TO BE INDECISIVE BUT NOW I AM NOT QUITE SURE.

A drunk was driving his car down a one-way street when a policeman stopped him. The cop said, "Didn't you see the arrows?" The drunk replied, "Arrows? I didn't even see the Indians."

THE JOKE'S ON YOU

THIS WEEK: CATHOLICS

A lawyer, a priest and a scout leader with his troupe are on a plane. The pilot dies of a heart attack mid-flight and the plane begins to go down.
Scout leader: "There aren't enough parachutes; we must give them to the children!"
Lawyer: "Fuck the children!"
Priest: "Do you think there's time?"

Q. HOW IS A CATHOLIC PRIEST LIKE A CHRISTMAS TREE?
A. THE BALLS ARE JUST FOR DECORATION.

A boy is hit by a car outside a Catholic church and is in a very bad way. A man runs over to him and says, "Hang on, I'll get a priest!"
The boy says, "Can't you see I'm dying? Sex is the last thing on my mind!"

Q. WHAT'S A NUN IN A WHEELCHAIR CALLED?
A. VIRGIN MOBILE.

Sending your kid to Catholic school is the easiest way to guarantee your kid will not be Catholic.

Q. WHAT DO YOU GET WHEN YOU DRESS LIKE AN ALTAR BOY AND GO MEET THE PRIEST?
A. A HOLY FUCK.

Internutters

No internet filters here, people. Just the stuff that fits!

CHECK US OUT @
picturemagazine
ThePictureMungo
www.picturemag.com

READY FOR RIO!

The Aussie swimming squad reigns SUPREME!

RIDING WITH THE DEVIL

Satan always gets the inside lane.

ONE WITH THE LOT

Why Aussie burgers shit on everybody else's.

DON'T SWEAT IT...

...as long as the insurance is paid up.

21 COCK SALUTE

The enemy will either be very scared, or very turned on.

SEND US YOUR JPEGS! Seen something HIGH-LARIOUS on the world wide web lately? Tag it INTERNUTTERS, forward it to ***picture@bauer-media.com.au***, and if we piss ourselves laughing we just might run it in the magazine. Get on it!

Picture
Pin-up
TEEN
DREAM!
Lily's beaut, cute and ready to root
MOUNTAINS, NOT MOLEHILLS!

"I HAVE A VERY HIGH SEX DRIVE"

FROM the first moment this eye-wateringly hot 19-year-old got nude in front of the camera, she knew she'd found a new hobby.

"I thought I'd be shy and nervous, but I felt so comfortable doing it," remembered the superbly stacked Seppo-born stunna. "Now I want to do it all the time. It's a good way to make money and I love the effect my body has on men."

Hooray! Are your gravity-defying CHESTICLES natural?

"Yes. I think they are still growing, too. I was pretty flat until a few years ago and then suddenly this happened. I love their shape."

And do you happen to be single at the moment?

"It's complicated. Maybe by the time this magazine comes

"I THINK THEY ARE STILL GROWING"

out I will be, I'm not sure."

You must get ELEVENTY SEVEN offers from blokes every day.

"No, I see a lot of guys looking at me, but hardly any of them ever ask me out. I wish more guys would just do that. More often I'll get guys trying to pick me up through my Facebook page. I don't like that as much."

How do you like to get HONKED?

"I have a very high sex drive and I like to get it as often as possible. I think maybe I wore out one of my ex-boyfriends. I sometimes wake in the middle of the night and climb on top of my guy. I guess I'm pretty needy in that department."

The WEIRDEST place you've played a bit of CROTCH SOCCER is...

"I gave a guy head while he was driving one time. He had to pull over and fuck me on the side of the road. It was in broad daylight and I was pretty sure we were going to get caught."

And did you?

"Not really. One truck driver sounded his horn, but that was

PIN-UP
GIRL
1403

about it. I've had sex in cars before, but that was the most fun."

Are you a screamer in the sack?

"No. I'm told I'm sometimes loud, but I don't remember it. I like it when a guy makes a bit of noise. And I love it when they talk dirty to me."

Do you like watching stick flicks?

"I'd prefer to be making them. If I'm going to masturbate I usually just use my imagination. I think it's better than most porn movies anyway."

I dunno, we've seen some pretty grouse pornos!

"I've heard of some crazy stuff but I just like sexy, hard sex. I've fooled around with girls a lot, but I still much prefer doing it with a man."

And what's the best way for a bloke to pick you up?

"Just ask me out. Buy me a drink. Say hello. I'm super flirty after a couple of drinks. That's usually a great time to come talk to me."

Cheers to that! Picture

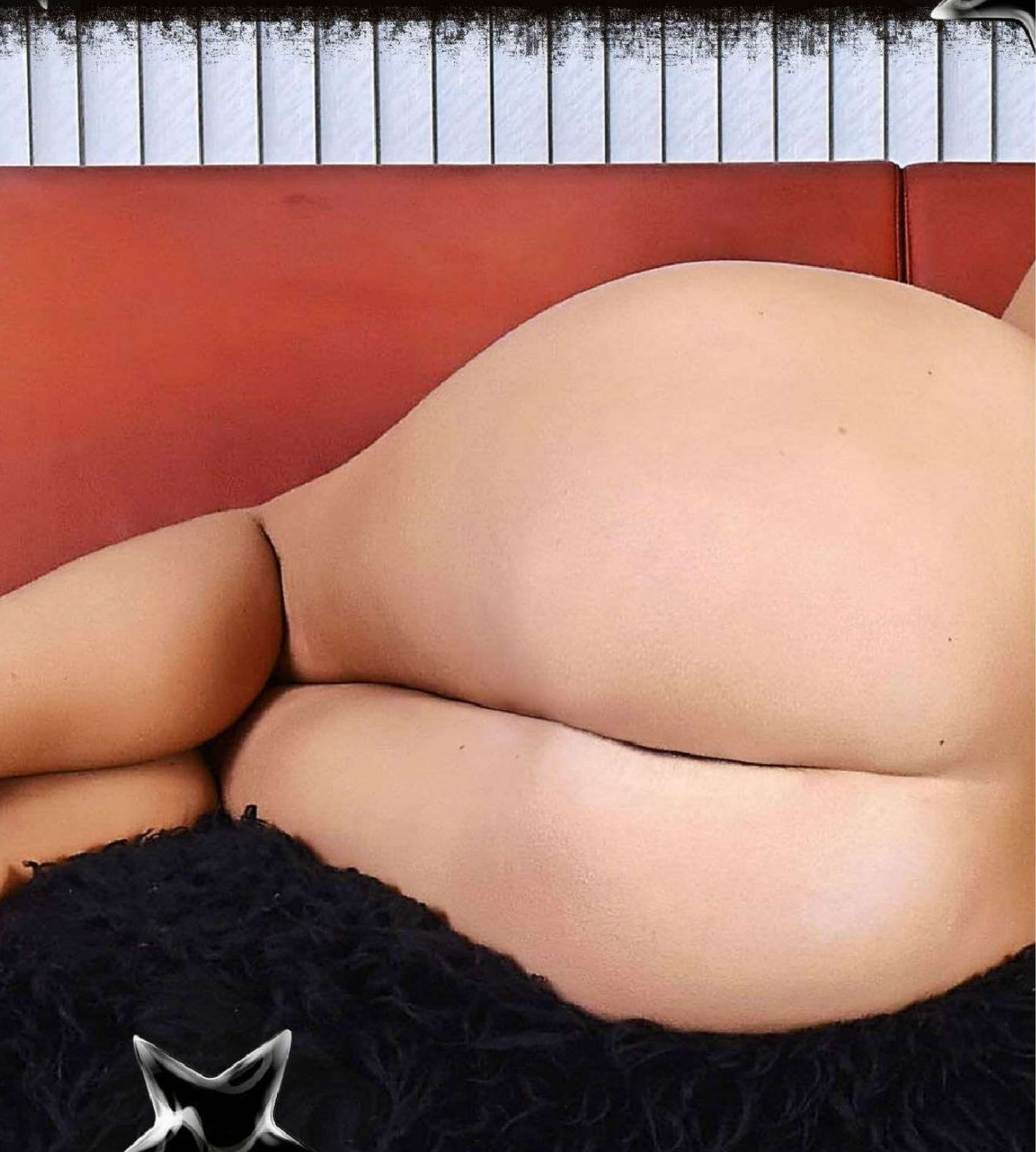

"I LOVE IT
WHEN THEY
TALK DIRTY"

RIO
POPULATION: 127 million
LANGUAGES: Japanese
AVG. BRA SIZE: 32B
JAPAN, ASIA
OH LORDY! THEY DIDN'T TEACH US ABOUT THIS IN ASIAN STUDIES AT SCHOOL.
No indeed, and because of that educational oversight you may not be aware that Japan has a thriving porn industry that's completely separate to the rest of the world. Busty Rio Hamasaki was one of the leading lights of it until her recent retirement. But there's a rumour going around that that Rio and her F-cup funbags will make a comeback, so keep your fingers crossed.
WHAT'S HER STORY, ANYWAY?
Rio was working as a cashier in a petrol station until she was discovered in 2006 and whisked away from the pumps and cash register to star in *Busty Rio Hamasaki 18 Years Old* when she was, you guessed it, 18 years old.
THESE JAPANESE PORNOS HAVE WACKY NAMES, EH?
You bet. We particularly love *Big Tits Loving Grandfather Erotic Mischief 2* in which Rio has pensioner sex with famous wrinkly rooter Shigeo Tokuda.
FOREIGN PRINCESS

And, who could forget her 2009 hit *Super Tits Angels 2009*? Certainly not us.

WHILE WE'RE ON THE SUBJECT, THOSE TITS – REAL OR NOT?

According to our extensive research, they're 100 per cent ridgey-didge. It's a funny thing about Japanese babes, they are mostly tiny little sheilas, but some of them have these enormous norks. Must be all that raw fish.

THEIR PORNOS ARE A LITTLE BIT WEIRD, TOO.

Shit yeah! Lots of high-pitched squealing, bizarre themes, the funny titles as we mentioned before and don't get us started on the octopus stuff. No, the Japs are definitely a breed apart when it comes to stick flicks.

AND THIS RIO BIRD WAS RIGHT AMONGST IT, EH?

Yeah, she made a stack of movies, was much loved by her fans and in 2012 was voted the 26th all-time best porno actress in Japan.

WOW! WHAT'S SHE BEEN UP TO SINCE HANGING UP HER SMOO?

Y'know, the usual stuff – collecting Hello Kitty memorabilia, playing minigolf and working on her model railway layout.

HERE'S HOPING SHE COMES OUT OF RETIREMENT, THEN.

Yep, it's a criminal waste of talent that that this beaut broad is no longer in front of the cameras. Come back, Rio! ■ Picture

FOREIGN
PRINCESS

DELIVERED TO YOUR DOOR!

SUBSCRIBE TO

the Picture

OR

people

To subscribe TODAY, visit
magshop.com.au/the-picture
or call 136 116
(quote M1601PIC)

To subscribe TODAY, visit
magshop.com.au/people-magazine
or call 136 116
(quote M1601PEO)

GET THE NUDEST AUSSIE CHICKS DELIVERED TO YOUR DOOR!

Short terms: Offer valid for Australian residents only. Offer valid between the 28/12/2015. and 31/12/2016. Please allow two to three weeks for delivery of your first issue. For full terms and conditions see https://www.magshop.com.au/the-picture and https://www.magshop.com.au/people-magazine. For Bauer Media's privacy notice, please visit http://www.bauer-media.com.au/privacy/. The Promoter is Bauer Media Pty Ltd (ABN 18 053 273 546).

X Marks the Spot for the Hardest and Hottest Porn
Directed by
MASON
Mia
HARDX
HardX.com
Awarded Best New Studio by adult industry media leaders AVN and XBIZ

Made in

Oz Girl

VIN us CHEEK!

Lisa is OZ's naughtiest nursing student

TO SAY that flirty 22-year-old Lisa enjoys DOING THE DEED would be a massive understatement. She's obsessed. It's just a pity she's got a boyfriend.

"We've been together for just over a year and we have a great sex life," admitted the hugely rootable nursing student. "He says that I like doing it even more than him."

What sort of blokes do you usually go for?

"Usually tradies. I like a guy who is

BUM'S THE WORD!

good with his hands. I like one who is physical and can get things done. My boyfriend is a carpenter."

Is this the first time you've posed nude?

"Yes. I felt super cheeky. I don't know why people get so uptight about porn and nude photos. It's fun and people should be trying to have more fun with their lives. And there's nothing wrong with the human body without clothes."

Amen. What's the most adventurous shag you've ever had?

"My man and I are always doing it in places we shouldn't. We even had a quickie in the change rooms at a local shopping centre recently. It was pretty awesome."

GIVIN' us CHEEK!

Is there anything new you'd like to try?

"Yes, a threesome with another girl. We just can't find the right one to do it with. Maybe we'll end up going to a swingers' club. I've heard those places are pretty fun."

What does your ideal woman look like?

"I'm hoping for a petite blonde. My boyfriend says he's not really fussed. I suspect he'd like to be with a girl with really big boobs."

Would you ever take on two blokes at once?

"I don't think my man would be keen to have another penis in the room. For now I think we'll just stick to

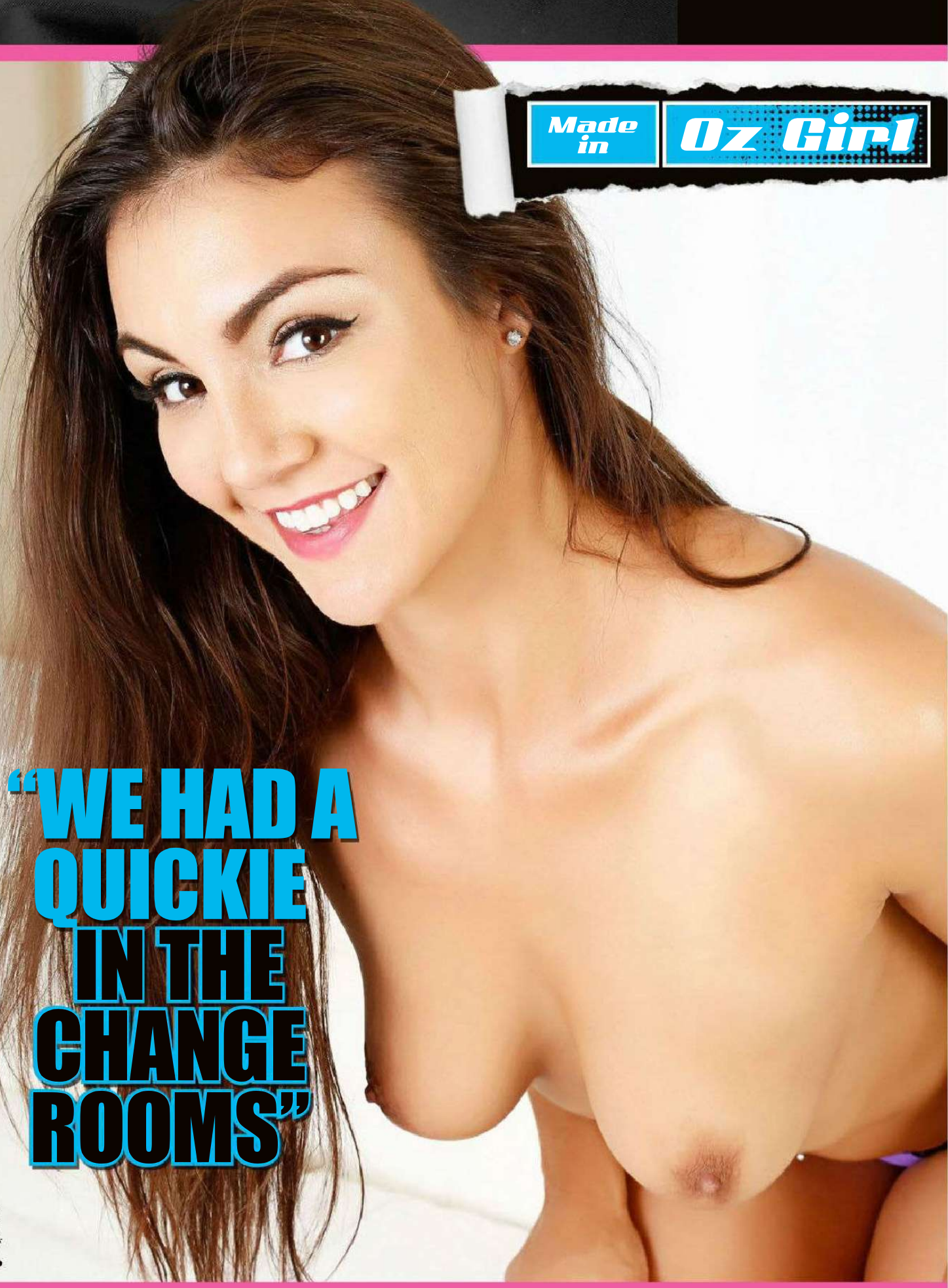
Made in
Oz Girl
"WE HAD A QUICKIE IN THE CHANGE ROOMS"

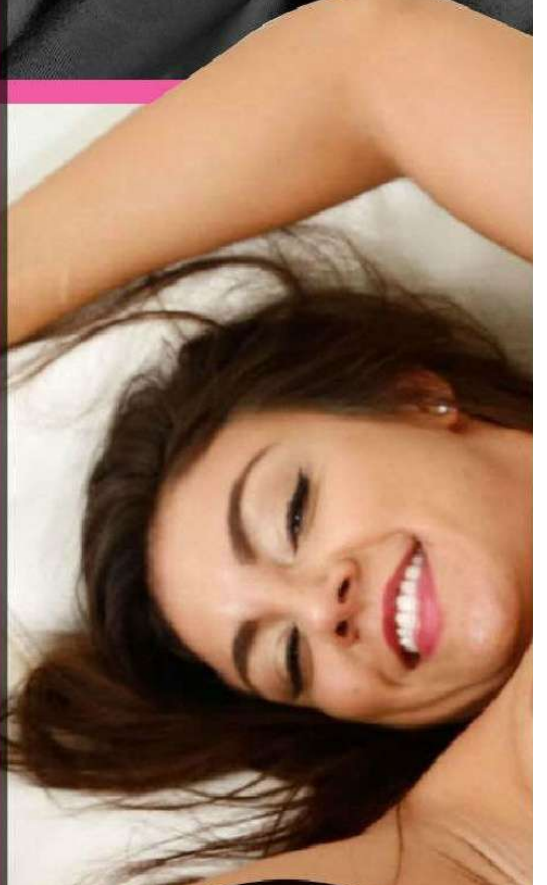

GIVIN' us CHEEK!

getting in another girl. Maybe one day I'll give it a try."

What's your favourite PORKING POSE?

"I like deep penetration, so doggy is great. I prefer getting straight to the action, too. Sex shouldn't go for hours and hours. I like it hard and fast."

Have you ever been caught in the act?

"No, but it's only a matter of time. I'm always in the nude at home and plenty of people have caught me out. I just hope nobody calls the police or something."

They'd arrest you for possession of SWOLLEN goods! ■ Picture

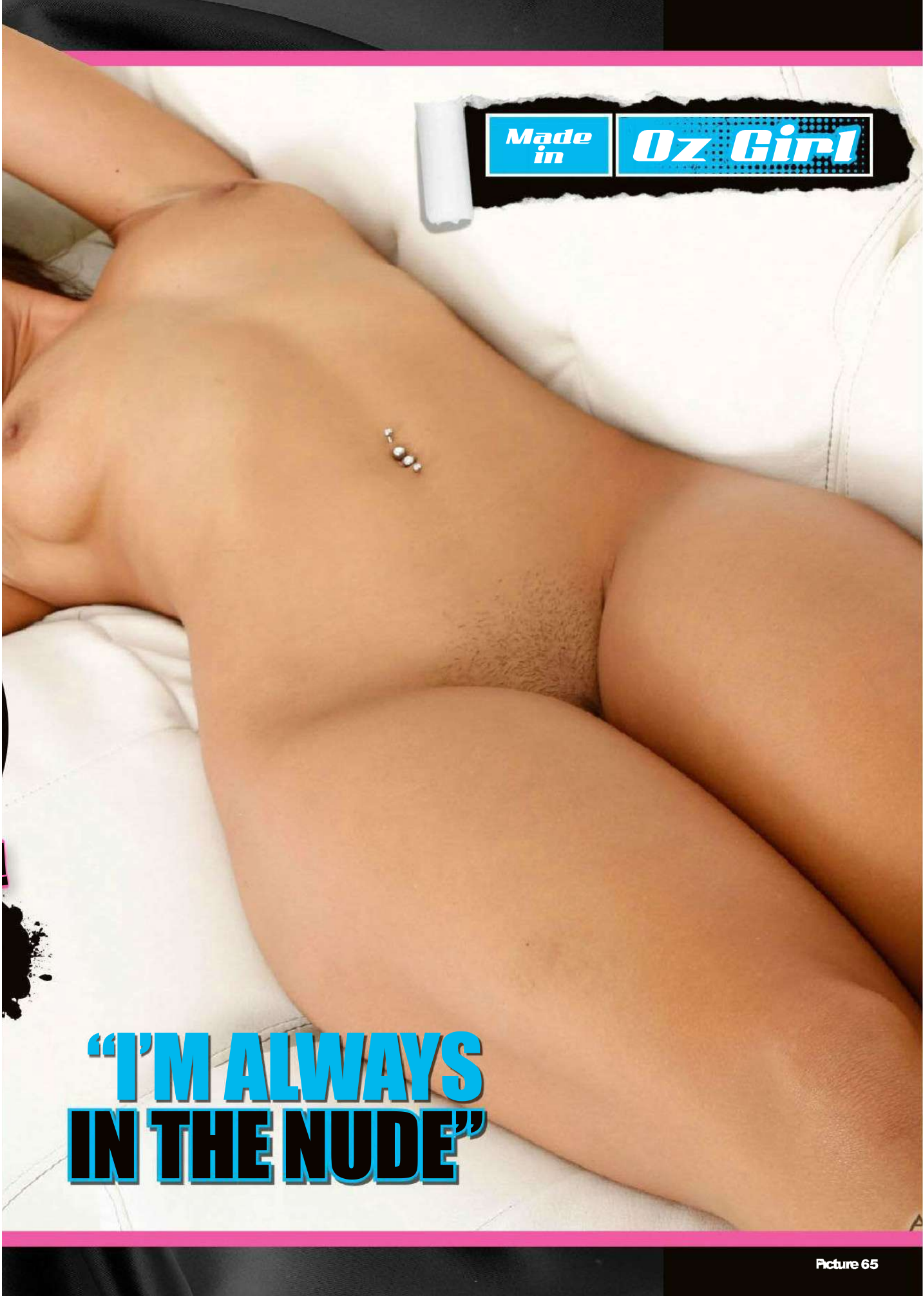

Made in Oz Girl

"I'M ALWAYS IN THE NUDE"

Spot The Difference

2 DIFFERENCES

3 DIFFERENCES

4 DIFFERENCES

WIN $500

HOW TO ENTER*

TO BE in the running for the $500 prize, list the differences between the matched photos (eg, between pics A and B, C and D, and so on). THEN post your answers to at **Spot the Difference #1403 C/O THE PICTURE, GPO Box 5201, Sydney, NSW, 2000;** OR email to picture@bauer-media.com.au with SPOT THE DIFFERENCE #1403 in the subject line.

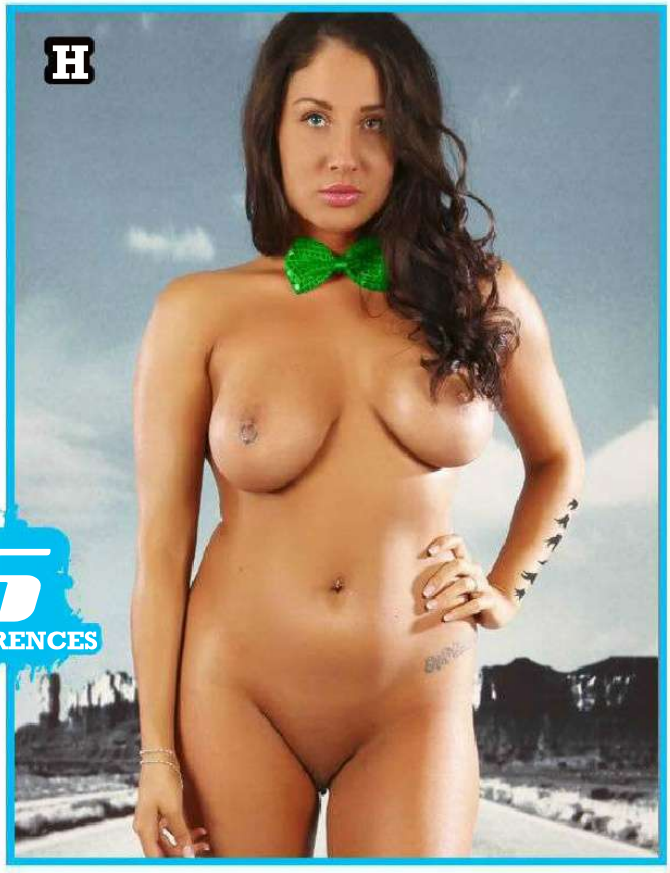

5 DIFFERENCES

6 DIFFERENCES

* Terms and conditions on page 73

Cheeky Cross

Australia's rudest crossword!

WIN $1000

WHEN YOU'VE FILLED IN THE CROSSWORD CORRECTLY, THE SHADED SQUARES, READING TOP TO BOTTOM, LEFT TO RIGHT, WILL REVEAL THE OWNER OF THE BREASTS.

ACROSS

1. Let's have the **RECORD PUT** straight – I have never led a girl astray who didn't want to go! (9).
6. Naughty suggestions like, There's a 'bear' in there! **NONI'S NUDE** in my old Play School video! (9).
10. A fly with a bit of go? (3).
11. Taking the missus to Thailand is like taking ... to Newcastle (5).
12. Colourful music that makes you miserable (5).
13. I had **LICE TESTS** done on my family jewels (9).
15. Get a **GRIP** on yourself, you useless prude! (4).
16. A lover's quarrel to rhyme with 'stiff' (4).
18. She gave Dr Spooner a **BUM-HUG!** A load of nonsense! (6).
20. Pluck her virginal fruit and make **HER CRY** out for more (6).

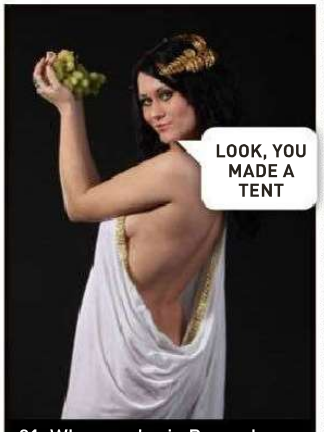

21. When you're in Rome, have a **GO AT** wearing a sheet (4).

23. Springsteen claimed he was born there – so does Obama! (1,1,1).
24. Most guys love a nice bit **O' LEG** to look at (4).
25. It **TAKES** a real woman to munch her way through my meat (5).
26. Band that loved fat-bottomed girls! (5).
27. **ED'S REAL** hatred in life is for the scum that push 30dn to our kids (7).
29. She looks like she belongs in heaven (7).
32. She started **TO HUM** when he stuck his dick in it (5).
34. Some women put it on their face, some wrestle in it (3).
35. A Baden-Powell girl to show you the way (5).
36. "Would the movie **STAR BE** willing to show a bit more tit?" asked the director (6).
39. Fancy French dunny for washing your tackle (5).
41. You'd improve your **EGO BY** removing the snot from your nose (5).
44. Hairy bloke with a body like a primate (3).
46. The type of sex you get courtesy of Telstra (5).
48. A right **HAG'S** unlikely to give you a good screw (4).
49. The well-hung Scotsman in a takeaway restaurant was known as Big ... (3).
51. Difficult to get a boner? (4).
55. When I look at the girl behind the crossword **GRID, I** go all stiff (5).
56. What my Mini **MOKE'S** started to do – typical Pommie car! (5).
57. Type of tree where you might get a date! (4).
59. I'm not **MAD – I** know a pretty girl when I see one! (4).
61. I was overtaken **BY A UTE** with a stunner at the wheel (6).
62. A celebration involving plenty of drink. Sounds like it's tough to pass up! (4-2).
63. What Aladdin does to his lamp to get his wish with Jeannie (4).
65. Kim Kardashian's huge butt – I'm afraid I must give **'ER'S A** miss! (4).
67. I'd rather face a herd of rampaging pachyderms **THAN SLEEP** with a bunch of spiky-haired lesos (9).
71. She **BARED** her body just to earn a crust (6).
72. Little crustaceans found in rockpools and genitalia (5).
73. The score you might give Taylor Swift (3).
74. The dirtiest thing I ever did was when **I LEFT SHIT** all over my ex-wife's bathroom (9).
75. The owner of the **HIND I BITE** may not think I'm shy, but I am (9).

DOWN

2 He had a smile on his face, but if you'd been screwing all night, you'd **GRIN TOO** (7).
3. Ugh Lee! Your missus is downright hideous (4).
4. I often **SEE A** girl I'd gently like to slip one into (4).
5. **IT'S VI** I'd like to call on (5).
7. A small etiquette tip: One should never pick **ONE'S** hooter in public (4).
8. The Australian icon with one 'ell of a body (4).
9. It **IGNITED** his passion once his girl started loosing weight (7).
13. Felines, all called Thomas, who love nocturnal activity (7).
14. What a man from Brussels calls his bollocks (7).
15. Stroked her puppies and her pussy (6).
17. Le type of kissing with le tongue dans la bouche (6).
19. **O! A GUN** just splattered me. I tell a lie, it was bird-shit (5).
20. It sure made me **DANCE** when she hit me across the backside with a stick (5).
22. What a political refugee might ask for – but should he end up in a nuthouse? (6).
24. "**NO! NO! I** will not eat a pickled one," she cried (5).
28. Colour of the lights around the more interesting parts of Amsterdam (3).
30. Great movie to see Anne Hathaway's juicy jubblies, *Love And Other* ... (5).
31. When **HE BANGS** a sheila, you get the whole caboodle (7).
33. The girl who last ... my bed **HAS RED** hair and smoo (6).
37. That **RAT AL** left his bride at the church-rail (5).
38. If you don't want her getting preggers, sink a few before you get them tied (5).
40. You might not believe this but I can sow my seed **NINE TIMES A** night! (10).
42. Nice words used instead of nasty ones, eg **HIS MUM PEES** instead of 'pisses' (10).
43. Name of the girl I took home on New Year's ... (3).
45. A poofter who smokes (3).
46. Implement used to pick up doggie doo, a ... scooper (6).
47. Life Be In It character based on my ex father-in-law (4).
50. A friendly hug – you should give one every day (6).
52. **MARY** opened her legs for the regiment (4).
53. Just give me a **PROD** and I'll ... my daks (4).
54. The line of a girl's skirt – best when it's short (3).
58. Malcolm Turnbull's idea of a great party! (7).
60. A circus performer who'll bend over for you in a **CAR, BOAT** or plane (7).

64. Woolly Kiwi dick warmers (5).

66. The dope in Iran has never been the same since they got rid of the **SHAH** (4).
68. They're long and slender, from her feet to her fanny (4).
69. She refused to do a ... for that little **RUNT** (4).
70. You won't find a Saudi in **A BAR** – they don't drink! (4).

Thinkstock

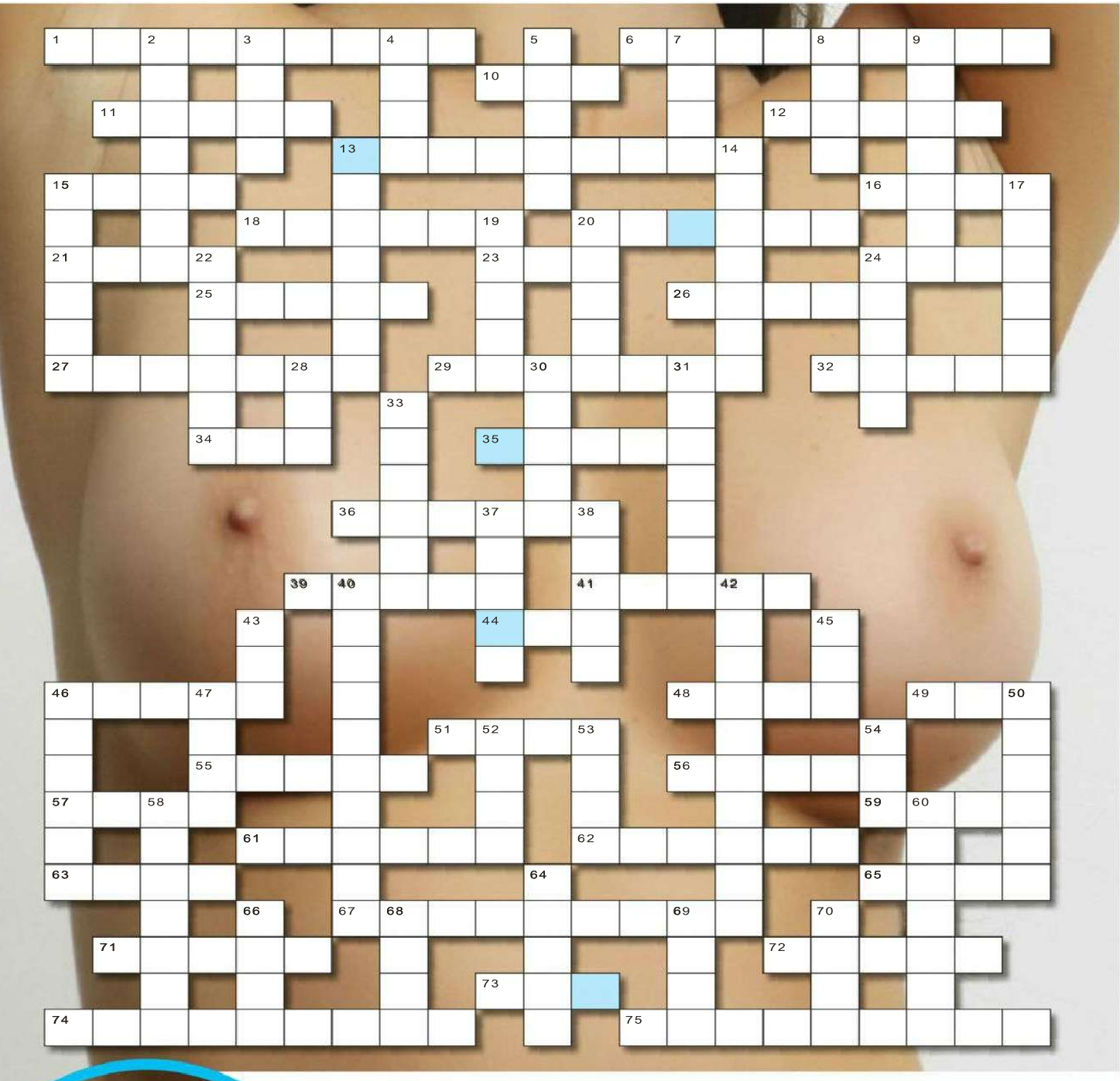

SEND IN TO WIN!

THE BOOBS BELONG TO...

NAME

ADDRESS

POSTCODE

Send the completed crossword to: **CHEEKYCROSS No. 1403, THE PICTURE, PO Box 430, Eastern Suburbs MC, NSW 2004** or you won't win anything.

Please see Privacy Notice on page 73. See page 73 for terms and conditions of entry.
☐ Do not provide information about me to any organisation not associated with this competition. Entries close May 2, 2016. Answers will appear in the May 27, 2016 issue and the winner's name will be published in the June 27, 2016 issue. Authorised under NSW Permit No. LTPM/15/01204.

Brain Teasers

YOUR FACE, MY ARSE

CAN you match the derriere to the Chevy Chase?

RUDOKU

		H					M	S
S		N	I			L		
L				N	C	I	U	
N			M	J			H	
U	M			H			J	I
	H			C	I			N
	C	J	N	U				L
		L			J	U		M
M	N					J		

Like "sudoku", only ruder. Put the letters of the words "JISM LUNCH" into the blank spaces so that when you've finished, each row, each column and each 3x3 block should have all the letters needed to spell JISM LUNCH. The words JISM LUNCH (in the correct order) will appear somewhere in the grid.

ANSWERS ON PAGE 72

TWO IN ONE

SOLVE the crossword puzzle, then double your fun as the crossword turns into a FindAWord! All the words in the crossword grid can be found in the FindAWord grid. The letters left over from each puzzle make up the keywords and the name of this week's celebrity.

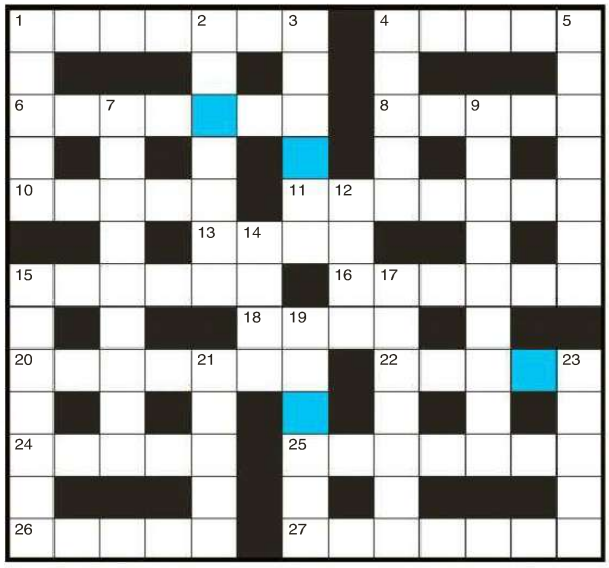

ACROSS

1. Jumbled word puzzle
4. Police group
6. Many-sided figure
8. Garret
10. Surpass
11. Terribly
13. Yearning
15. Expel from legal profession
16. Maltreated
18. Upon
20. Small warship
22. Stratospheric layer
24. Court doorkeeper
25. Take over from
26. Tossed
27. Withdrawal

DOWN

1. Plenty
2. Splendid clothes
3. Wild & violent person
4. Employees
5. Decomposed
7. Key maker
9. Stargazing instrument
12. You are ... you eat
14. Jogging gait
15. Factory preset for computer
17. Pamphlet
19. Closer
21. Archer's shaft
23. Boot out

L	T	I	T	B	I	A	N	O	D	N	E	C
T	A	E	L	O	D	T	C	E	J	E	T	I
R	H	E	U	O	L	E	C	X	E	E	D	T
O	W	D	A	K	C	A	V	H	L	I	N	T
T	D	O	F	L	Y	K	D	E	S	U	B	A
N	A	Z	E	E	O	A	S	B	I	P	P	R
O	U	O	D	T	F	C	A	M	R	L	W	E
G	Q	N	E	W	O	R	R	A	I	N	E	T
Y	S	E	L	P	M	A	I	R	T	T	R	R
L	T	I	E	A	I	L	A	G	E	R	H	E
O	A	Y	L	L	U	F	W	A	A	H	T	A
P	F	C	R	E	R	A	E	N	E	T	S	T
S	F	H	I	C	A	I	N	A	M	P	E	U

STAR WORDS

IDENTIFY these celebrities and put together the star letters to discover the keyword.

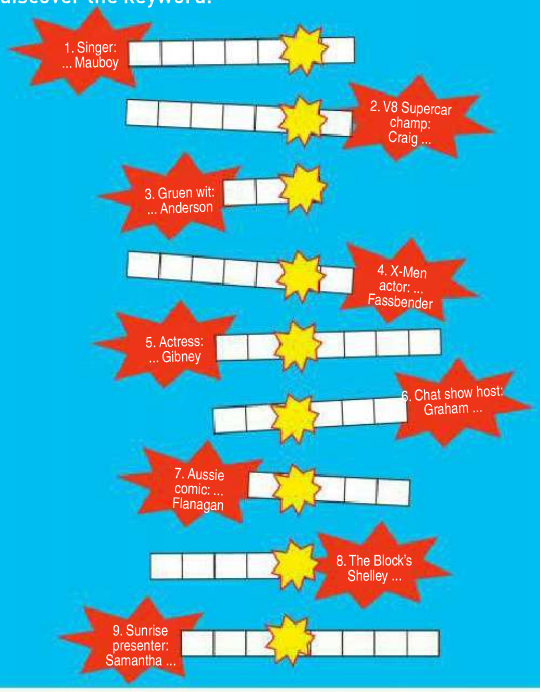

CROSS-CODE

YOU can build up a crossword by translating the numbers into letters to discover the original puzzle. To help you, the letter "N" is represented by the figure 4 and "F" by 3. Fill these in and build from there. The purple spheres are to be treated in the same way as the black squares on a crossword and the green circles will reveal the keyword.

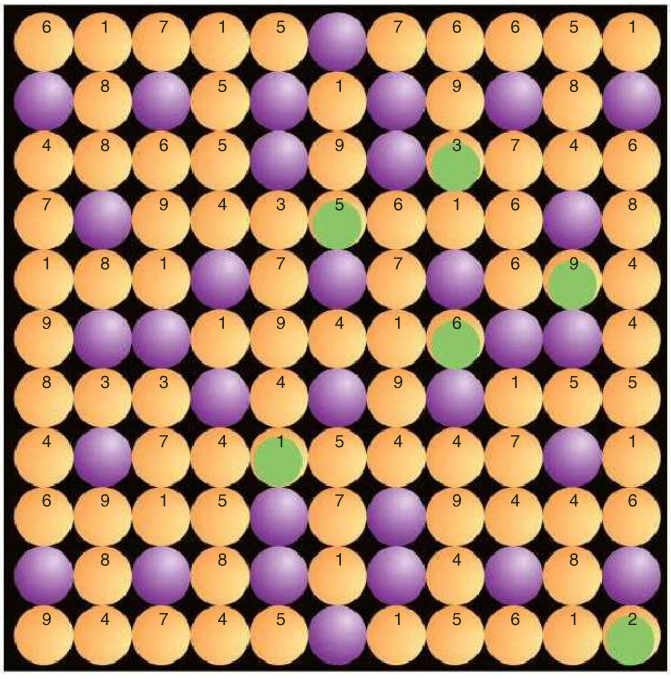

SCRAMBLED WORDS

TO SPELL the names of nine car-makers fit the letters into the boxes outlined in the same colours. The red boxes will give you the keywords.

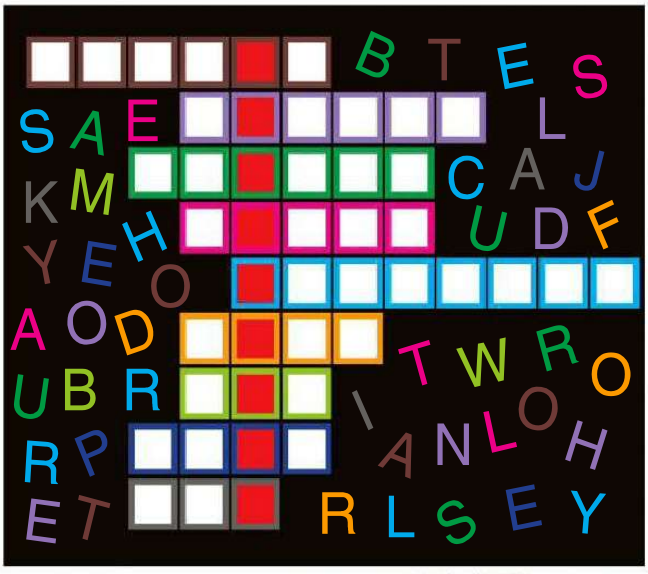

WIN $500

HOW IT WORKS

SOLVE all of these puzzles, readers. The letters in the coloured squares and the letters left over from the FindAWord grid will give you the answer for the coupon. Place the words in the boxes provided and send it in to win bulk dosh.

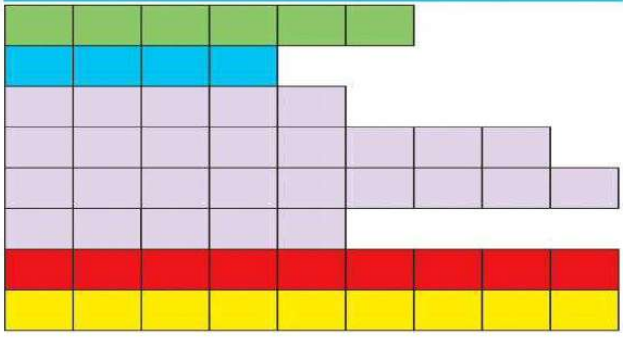

NAME

ADDRESS

POSTCODE

Send the completed crossword to **TEASERS No. 1403, THE PICTURE, PO Box 429, Eastern Suburbs MC, NSW 2004** or you won't win anything.

Please see Privacy Notice on page 73. See page 73 for terms and conditions of entry.

☐ Do not provide information about me to any organisation not associated with this competition. Entries close May 2, 2016. Answers will appear in the May 27, 2016 issue and the winner's name will be published in the June 27, 2016 issue. Authorised under NSW Permit No. LTPM/15/01204.

Answers

CHEEKYCROSS #1400

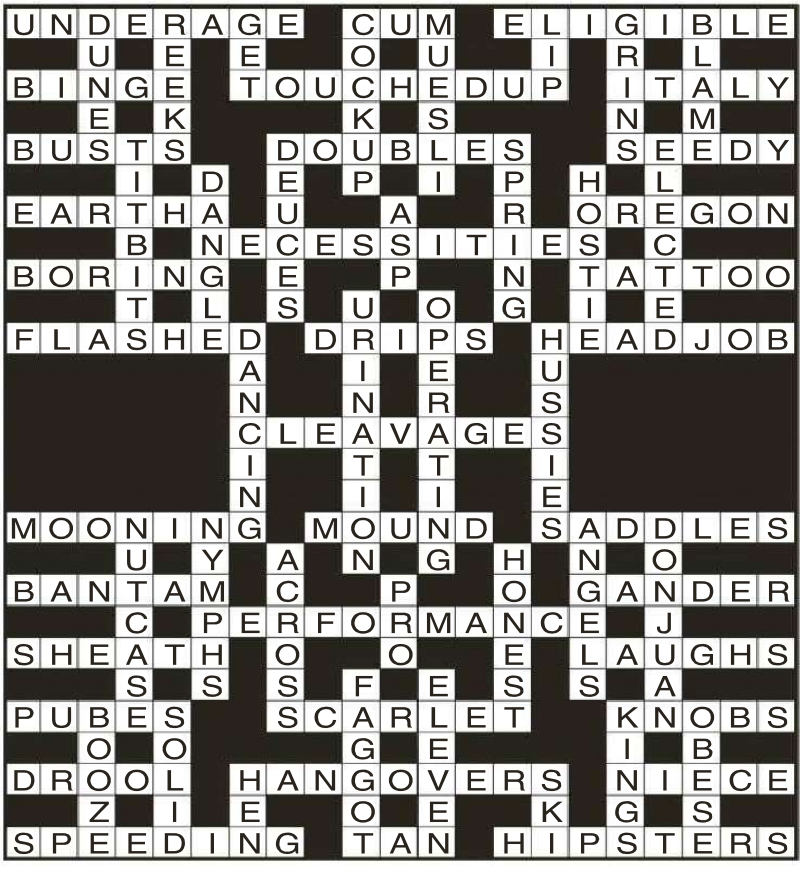

The tits belong to **VIOLET**

RUDOKU #1403

C	I	H	J	L	U	N	M	S
S	U	N	I	M	H	L	C	J
L	J	M	S	N	C	I	U	H
N	L	I	M	J	S	C	H	U
U	M	C	L	H	N	S	J	I
J	H	S	U	C	I	M	L	N
I	C	J	N	U	M	H	S	L
H	S	L	C	I	J	U	N	M
M	N	U	H	S	L	J	I	C

YOUR FACE, MY ARSE

A = 1, B = 2, C=3

PRIZE TEAZERS #1400

TWO-IN-ONE

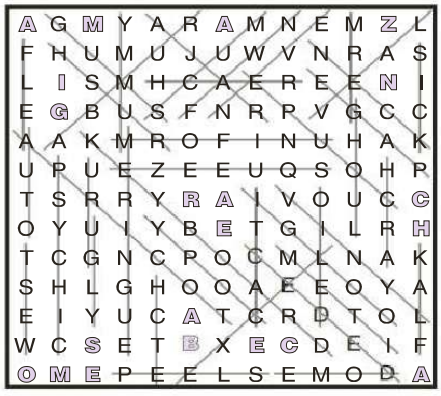

KEYWORD: *AMAZING RACE HAS BECOME*

KEYWORDS: *THE*

STAR WORDS

Patrick, Stone, Goodrem, Morgan, Theron, Mann, Justin

KEYWORDS: *KEOGHAN*

SCRAMBLED WORDS

Salmon, Carp, Snapper, Bass, Trout, Perch, Cod, Tuna

KEYWORDS: *MARATHON*

CROSS-CODE ANSWERS

A=7, C=9, E=6, F=4, H=3, I=8, L=5, O=10, P=1, R=2

KEYWORD: *FOR PHIL*

WINNERS

THE WINNER OF SPOT THE DIFFERENCE #1392 IS **XXX, XXX, XXX**
THE WINNER OF CHEEKYCROSS #1392 IS **XX, XXX, XXX**
THE WINNER OF TEASERS #1391 IS **XX, XXXX, XX**

KEYWORDS SOLUTION

FOR PHIL KEOGHAN THE AMAZING RACE HAS BECOME A MARATHON

Terms & Conditions

PRIVACY NOTICE
PRIVACY NOTICE This issue of THE PICTURE is published by Bauer Media Pty Ltd (Bauer).
Bauer may use and disclose your information in accordance with our Privacy Policy, including to provide you with your requested products or services and to keep you informed of other Bauer publications, products, services and events. Our Privacy Policy is located at www.bauer-media.com.au/privacy/ It also sets out on how you can access or correct your personal information and lodge a complaint. Bauer may disclose your personal information offshore to its owners, joint venture partners, service providers and agents located throughout the world, including in New Zealand, USA, the Philippines and the European Union.
In addition, this issue may contain Reader Offers, being offers, competitions or surveys. Reader Offers may require you to provide personal information to enter or to take part. Personal information collected for Reader Offers may be disclosed by us to service providers assisting Bauer in the conduct of the Reader Offer and to other organisations providing special prizes or offers that are part of the Reader Offer. An opt-out choice is provided with a Reader Offer. Unless you exercise that opt-out choice, personal information collected for Reader Offers may also be disclosed by us to other organisations for use by them to inform you about other products, services or events or to give to other organisations that may use this information for this purpose.
If you require further information, please contact Bauer's Privacy Officer either by email at privacyofficer@bauer-media.com.au or mail at Privacy Officer Bauer Media Pty Ltd, 54 Park Street, Sydney NSW 2000.

THE PICTURE TEASERS CONDITIONS OF ENTRY
1. Information on how to enter and prizes form part of these Conditions of Entry.
2. Entry is open to residents of Australia and New Zealand. Entrants under 18 years must have prior parental or legal guardian consent before entering. Employees of the Promoter and their immediate families and agencies associated with this promotion are ineligible to enter.
3. Promotion commences April 18, 2016 and final entries close last mail on May 2, 2016 ("Promotional Period"). The winner will be drawn at Bauer Media, 54 Park Street, Sydney, NSW 2000, on May 27, 2016 at 11.00am (AEST). All times expressed in these Terms and Conditions are in AEST or AEDST as applicable. The winner will be in writing within two (2) business days of the draw and his/her name will be published in THE PICTURE magazine on June 27, 2016.
4. To Enter, Entrants must complete the four different sets of puzzles indicated on the Teasers page correctly, and provide the correct keywords to all puzzles by placing the keyword phrase in the boxes provided and sending the completed coupon to TEASERS #1403, THE PICTURE, PO Box 429, Eastern Suburbs MC, NSW 2004.
5. Multiple entries permitted subject to each entry must be posted in a separate stamped envelope.
6. The judges' decision is final and no correspondence will be entered into.
7. The first (1) valid and correct entry drawn from all valid entries received will win $500 cash Prize will be awarded in the form of a cheque made in favour of the winner. The prize is not transferable or exchangeable. Prize does not include any ancillary costs associated with redeeming this prize. These are the responsibility of the winner.
8. In the event that for any reason whatsoever the Winner does not take the prize at the time stipulated by the Promoter, then the prize will be forfeited by the Winner and cash will not be awarded in lieu of the prize.
9. In the event that a prize, or part of a prize, is unavailable, the Promoter reserves the right to substitute the prize or part of the prize in its discretion with an alternative prize or part of the prize to the same and equal recommended retail value and/or specification subject to any written directions from the various Lottery Departments.
10. The promoter is neither responsible nor liable for any late lost or misdirected mail (including but not limited to prizes).
11. The Promoter is not responsible nor liable for any prize damaged in transit in the delivery of their prize
12. Printing and other quality control errors will not invalidate an otherwise valid prize claim. In the event of a query as to the validity of an entry, the judges will determine whether or not the entry is to be deemed valid, taking into consideration all mitigating circumstances and knowledge available to them at the time of the judging. No correspondence will be entered into.
13. In the event of unforeseen circumstances, war, terrorism, state of emergency or disaster (including but not limited to natural disaster)the Promoter reserves the right to subject to reference to all relevant state and territory rules and regulations, to cancel, terminate, modify or suspend the promotion.
14. If a medical circumstance in some way restricts your ability to enter the competition through the required mechanic, you are still eligible to enter however you must briefly state your circumstances upon entry.
15. If your entry is selected as a winning entry, validation of your circumstances/ the validity of your entry will be undertaken by the Promoter. Method of validation (without limitation) will be determined by the Promoter in its complete discretion. If the winning entry is deemed to be a winner, the winner will be notified as per the terms and conditions herein. In the event that the Promoter requests the entrant to sign any legal documents relating to the verification of their medical circumstance, the legal documents will take the form determined by the Promoter. It is a condition of accepting the prize the winner sign any such legal documentation.
16. The Promoter may conduct such further draws at the same place as the original draw and 1.00pm as are necessary on July 17, 2016 in order to distribute any prizes which remain unclaimed by that date subject to reference to all relevant state and territory authorities. The winner will be notified in writing within two days of the draw and will be published in Picture magazine on September 5, 2016.
17. Nothing in these Terms and Conditions limits, excludes or modifies or purports to limit, exclude or modify the statutory consumer guarantees as provided under the Competition and Consumer Act, as well as any other implied warranties under the ASIC Act or similar consumer protection laws in the State and Territories of Australia ("Non-Excludable Guarantees"). Except for any liability that cannot by law be excluded, including the Non-Excludable Guarantees, the Promoter (including its respective officers, employees and agents) excludes all liability (including negligence), for any personal injury; or any loss or damage (including loss of opportunity); whether direct, indirect, special or consequential, arising in any way out of the promotion.
18. Except for any liability that cannot by law be excluded, including the Non-Excludable Guarantees, the Promoter (including its respective officers, employees and agents) is not responsible for and excludes all liability (including negligence), for any personal injury; or any loss or damage (including loss of opportunity); whether direct, indirect, special or consequential, arising in any way out of: (a) any technical difficulties or equipment malfunction (whether or not under the Promoter's control); (b) any theft, unauthorised access or third party interference; (c) any entry or prize claim that is late, lost, altered, damaged or misdirected (whether or not after their receipt by the Promoter) due to any reason beyond the reasonable control of the Promoter; (d) any variation in prize value to that stated in these Terms and Conditions; (e) any tax liability incurred by a winner or entrant; or (f) use of the prize.
19. If this promotion is interfered with in any way or is not capable of being conducted as reasonably anticipated due to any reason beyond the reasonable control of the Promoter, the Promoter reserves the right, in its sole discretion, to the fullest extent permitted by law: (a) to disqualify any entrant; or (b) subject to any written directions from a regulatory authority, to modify, suspend, terminate or cancel the promotion, as appropriate.
20. The Promoter collects personal information in order to conduct the promotion and may, for this purpose, disclose such information to third parties, including but not limited to agents, contractors, service providers, prize suppliers and, as required, to Australian regulatory authorities. Entry is conditional on providing this information. The Promoter may, for an indefinite period, unless otherwise advised, use the information for promotional, marketing, publicity, research and profiling purposes, including sending electronic messages or telephoning the entrant. Entrants should direct any request to opt out, access, update or correct information to the Promoter. All entries become the property of the Promoter.
21. All entries become the property of the Promoter. The collection, use and disclosure of personal information provided in connection with this promotion is governed by the Privacy Notice (see Contents Page for location in this issue).
22. By entering this promotion, the entrant consents to receipt of any email regarding the promotion, and other emails which inform the entrant of the Promoter's other publications, products, services and events and to promote third party goods and services it may be interested in.
23. The Promoter is Bauer Media Limited (ABN 18 053 273 546) of 54 – 58 Park Street, Sydney, NSW 2000. Phone: 9282 8000.
24. Authorised under permit number: NSW Permit No. LTPM/15/01204.

THE PICTURE CHEEKY CROSS CONDITIONS OF ENTRY
1. Information on how to enter and prizes form part of these Conditions of Entry.
2. Entry is open to residents of Australia and New Zealand. Entrants under 18 years must have prior parental or legal guardian consent before entering. Employees of the Promoter and their immediate families and agencies associated with this promotion are ineligible to enter.
3. Promotion commences April 18, 2016 and final entries close last mail on May 2, 2016 ("Promotional Period"). The winner will be drawn at Bauer Media, 54 Park Street, Sydney, NSW 2000, on May 27, 2016 at 11.00am (AEST). All times expressed in these Terms and Conditions are in AEST or AEDST as applicable. The winner will be in writing within two (2) business days of the draw and his/her name will be published in THE PICTURE magazine on June 27, 2016.
4. To Enter, entrants must complete the Cheeky Cross crossword indicated on the Cheeky Cross page correctly, and provide the correct keyword from the puzzle and send the completed coupon to CHEEKY CROSS #1403, THE PICTURE, PO Box 430, Eastern Suburbs MC, NSW 2004.
5. Multiple entries permitted subject to each entry must be posted in a separate stamped envelope.
6. The judges' decision is final and binding on all who enter and no correspondence will be entered into.
7. The first (1) valid and correct entry drawn from all valid entries received will win $1000. Prize will be awarded in the form of a cheque made in favour of the winner. The prize is not transferable or exchangeable. Prize does not include any ancillary costs associated with redeeming this prize. These are the responsibility of the winner.
8. In the event that for any reason whatsoever the Winner does not take the prize at the time stipulated by the Promoter, then the prize will be forfeited by the Winner and cash will not be awarded in lieu of the prize.
9. In the event that a prize, or part of a prize, is unavailable, the Promoter reserves the right to substitute the prize or part of the prize in its discretion with an alternative prize or part of the prize to the same and equal recommended retail value and/or specification subject to any written directions from the various Lottery Departments.
10. The promoter is neither responsible nor liable for any late lost or misdirected mail (including but not limited to prizes).
11. The Promoter is not responsible nor liable for any prize damaged in transit in the delivery of their prize
12. Printing and other quality control errors will not invalidate an otherwise valid prize claim. In the event of a query as to the validity of an entry, the judges will determine whether or not the entry is to be deemed valid, taking into consideration all mitigating circumstances and knowledge available to them at the time of the judging. No correspondence will be entered into.
13. In the event of unforeseen circumstances, war, terrorism, state of emergency or disaster (including but not limited to natural disaster)the Promoter reserves the right to subject to reference to all relevant state and territory rules and regulations, to cancel, terminate, modify or suspend the promotion.
14. If a medical circumstance in some way restricts your ability to enter the competition through the required mechanic, you are still eligible to enter however you must briefly state your circumstances upon entry.
15. If your entry is selected as a winning entry, validation of your circumstances/ the validity of your entry will be undertaken by the Promoter. Method of validation (without limitation) will be determined by the Promoter in its complete discretion. If the winning entry is deemed to be a winner, the winner will be notified as per the terms and conditions herein. In the event that the Promoter requests the entrant to sign any legal documents relating to the verification of their medical circumstance, the legal documents will take the form determined by the Promoter. It is a condition of accepting the prize the winner sign any such legal documentation.
16. The Promoter may conduct such further draws at the same place as the original draw and 1.00pm as are necessary on July 17, 2016 in order to distribute any prizes which remain unclaimed by that date subject to reference to all relevant state and territory authorities. The winner will be notified in writing within two days of the draw and will be published in Picture magazine on September 5, 2016.
17. Nothing in these Terms and Conditions limits, excludes or modifies or purports to limit, exclude or modify the statutory consumer guarantees as provided under the Competition and Consumer Act, as well as any other implied warranties under the ASIC Act or similar consumer protection laws in the State and Territories of Australia ("Non-Excludable Guarantees"). Except for any liability that cannot by law be excluded, including the Non-Excludable Guarantees, the Promoter (including its respective officers, employees and agents) excludes all liability (including negligence), for any personal injury; or any loss or damage (including loss of opportunity); whether direct, indirect, special or consequential, arising in any way out of the promotion.
18. Except for any liability that cannot by law be excluded, including the Non-Excludable Guarantees, the Promoter (including its respective officers, employees and agents) is not responsible for and excludes all liability (including negligence), for any personal injury; or any loss or damage (including loss of opportunity); whether direct, indirect, special or consequential, arising in any way out of: (a) any technical difficulties or equipment malfunction (whether or not under the Promoter's control); (b) any theft, unauthorised access or third party interference; (c) any entry or prize claim that is late, lost, altered, damaged or misdirected (whether or not after their receipt by the Promoter) due to any reason beyond the reasonable control of the Promoter; (d) any variation in prize value to that stated in these Terms and Conditions; (e) any tax liability incurred by a winner or entrant; or (f) use of the prize.
19. If this promotion is interfered with in any way or is not capable of being conducted as reasonably anticipated due to any reason beyond the reasonable control of the Promoter, the Promoter reserves the right, in its sole discretion, to the fullest extent permitted by law: (a) to disqualify any entrant; or (b) subject to any written directions from a regulatory authority, to modify, suspend, terminate or cancel the promotion, as appropriate.
20. The Promoter collects personal information in order to conduct the promotion and may, for this purpose, disclose such information to third parties, including but not limited to agents, contractors, service providers, prize suppliers and, as required, to Australian regulatory authorities. Entry is conditional on providing this information. The Promoter may, for an indefinite period, unless otherwise advised, use the information for promotional, marketing, publicity, research and profiling purposes, including sending electronic messages or telephoning the entrant. Entrants should direct any request to opt out, access, update or correct information to the Promoter. All entries become the property of the Promoter.
21. All entries become the property of the Promoter. The collection, use and disclosure of personal information provided in connection with this promotion is governed by the Privacy Notice (see Contents Page for location in this issue).
22. By entering this promotion, the entrant consents to receipt of any email regarding the promotion, and other emails which inform the entrant of the Promoter's other publications, products, services and events and to promote third party goods and services it may be interested in.
23. The Promoter is Bauer Media Limited (ABN 18 053 273 546) of 54 – 58 Park Street, Sydney, NSW 2000. Phone: 9282 8000.
24. Authorised under permit number: NSW Permit No. LTPM/15/01204.

THE PICTURE SPOT THE DIFFERENCE CONDITIONS OF ENTRY
1. Information on how to enter and prizes form part of these Conditions of Entry. Participation is this promotion is deemed acceptance of these terms and conditions.
2. Entry is open to residents of Australia and New Zealand. Entrants under 18 years must have prior parental or legal guardian consent before entering. Employees of the Promoter and their immediate families and agencies associated with this promotion are ineligible to enter.
3. Promotion commences April 18, 2016 and final entries close last mail on May 2, 2016 ("Promotional Period"). The winner will be drawn at Bauer Media, 54 Park Street, Sydney, NSW 2000, on May 27, 2016 at 11.00am (AEST). All times expressed in these Terms and Conditions are in AEST or AEDST as applicable. The winner will be in writing within two (2) business days of the draw and his/her name will be published in THE PICTURE magazine on June 27, 2016.
4. To Enter, Entrants must complete the Spot The Difference puzzle page correctly and send the completed coupon to SPOT THE DIFFERENCE #1403, THE PICTURE, PO Box 429, Eastern Suburbs MC, NSW 2004.
5. Multiple entries permitted subject to each entry must be posted in a separate stamped envelope. The Promoter is neither responsible nor liable for late or misdirected entries, including but not limited to the cost of sending the entry via express post, registered post or courier. These costs are the responsibility of the winner.
6. The judges' decision is final and no correspondence will be entered into.
5. The first (1) valid and correct entry drawn from all valid entries received will win $500 – Prize will be awarded in the form of a cheque made in favour of the winner. The prize is not transferable or exchangeable. Prize does not include any ancillary costs associated with redeeming this prize. These are the responsibility of the winner.
6. In the event that for any reason whatsoever the Winner does not take the prize at the time stipulated by the Promoter, then the prize will be forfeited by the Winner and cash will not be awarded in lieu of the prize.
7. In the event that a prize, or part of a prize, is unavailable, the Promoter reserves the right to substitute the prize or part of the prize in its discretion with an alternative prize or part of the prize to the same and equal recommended retail value and/or specification subject to any written directions from the various Lottery Departments.
8. The promoter is neither responsible nor liable for any late lost or misdirected mail (including but not limited to prizes).
9. The Promoter is not responsible nor liable for any prize damaged in transit in the delivery of their prize
10. Printing and other quality control errors will not invalidate an otherwise valid prize claim. In the event of a query as to the validity of an entry, the judges will determine whether or not the entry is to be deemed valid, taking into consideration all mitigating circumstances and knowledge available to them at the time of the judging. No correspondence will be entered into.
11. In the event of unforeseen circumstances, war, terrorism, state of emergency or disaster (including but not limited to natural disaster)the Promoter reserves the right to subject to reference to all relevant state and territory rules and regulations, to cancel, terminate, modify or suspend the promotion.
12. If a medical circumstance in some way restricts your ability to enter the competition through the required mechanic, you are still eligible to enter however you must briefly state your circumstances upon entry.
13. If your entry is selected as a winning entry, validation of your circumstances/ the validity of your entry will be undertaken by the Promoter. Method of validation (without limitation) will be determined by the Promoter in its complete discretion. If the winning entry is deemed to be a winner, the winner will be notified as per the terms and conditions herein. In the event that the Promoter requests the entrant to sign any legal documents relating to the verification of their medical circumstance, the legal documents will take the form determined by the Promoter. It is a condition of accepting the prize the winner sign any such legal documentation.
14. The Promoter may conduct such further draws at the same place as the original draw and 1.00pm as are necessary on July 17, 2016 in order to distribute any prizes which remain unclaimed by that date subject to reference to all relevant state and territory authorities. The winner will be notified in writing within two days of the draw and will be published in Picture magazine on September 5, 2016.
15. Nothing in these Terms and Conditions limits, excludes or modifies or purports to limit, exclude or modify the statutory consumer guarant ees as provided under the Competition and Consumer Act, as well as any other implied warranties under the ASIC Act or similar consumer protection laws in the State and Territories of Australia ("Non-Excludable Guarantees"). Except for any liability that cannot by law be excluded, including the Non-Excludable Guarantees, the Promoter (including its respective officers, employees and agents) excludes all liability (including negligence), for any personal injury; or any loss or damage (including loss of opportunity); whether direct, indirect, special or consequential, arising in any way out of the promotion.
16. Except for any liability that cannot by law be excluded, including the Non-Excludable Guarantees, the Promoter (including its respective officers, employees and agents) is not responsible for and excludes all liability (including negligence), for any personal injury; or any loss or damage (including loss of opportunity); whether direct, indirect, special or consequential, arising in any way out of: (a) any technical difficulties or equipment malfunction (whether or not under the Promoter's control); (b) any theft, unauthorised access or third party interference; (c) any entry or prize claim that is late, lost, altered, damaged or misdirected (whether or not after their receipt by the Promoter) due to any reason beyond the reasonable control of the Promoter; (d) any variation in prize value to that stated in these Terms and Conditions; (e) any tax liability incurred by a winner or entrant; or (f) use of the prize.
17. If this promotion is interfered with in any way or is not capable of being conducted as reasonably anticipated due to any reason beyond the reasonable control of the Promoter, the Promoter reserves the right, in its sole discretion, to the fullest extent permitted by law: (a) to disqualify any entrant; or (b) subject to any written directions from a regulatory authority, to modify, suspend, terminate or cancel the promotion, as appropriate.
18. The Promoter collects personal information in order to conduct the promotion and may, for this purpose, disclose such information to third parties, including but not limited to agents, contractors, service providers, prize suppliers and, as required, to Australian regulatory authorities. Entry is conditional on providing this information. The Promoter may, for an indefinite period, unless otherwise advised, use the information for promotional, marketing, publicity, research and profiling purposes, including sending electronic messages or telephoning the entrant. Entrants should direct any request to opt out, access, update or correct information to the Promoter. All entries become the property of the Promoter.
19. All entries become the property of the Promoter. The collection, use and disclosure of personal information provided in connection with this promotion is governed by the Privacy Notice (see Contents Page for location in this issue).
20. By entering this promotion, the entrant consents to receipt of any email regarding the promotion, and other emails which inform the entrant of the Promoter's other publications, products, services and events and to promote third party goods and services it may be interested in.
21. The Promoter is Bauer Media Limited (ABN 18 053 273 546) of 54 – 58 Park Street, Sydney, NSW 2000. Phone: 9282 8000.
22. Authorised under permit numbers: NSW Permit No. LTPM/15/01204.

My Public Fuck

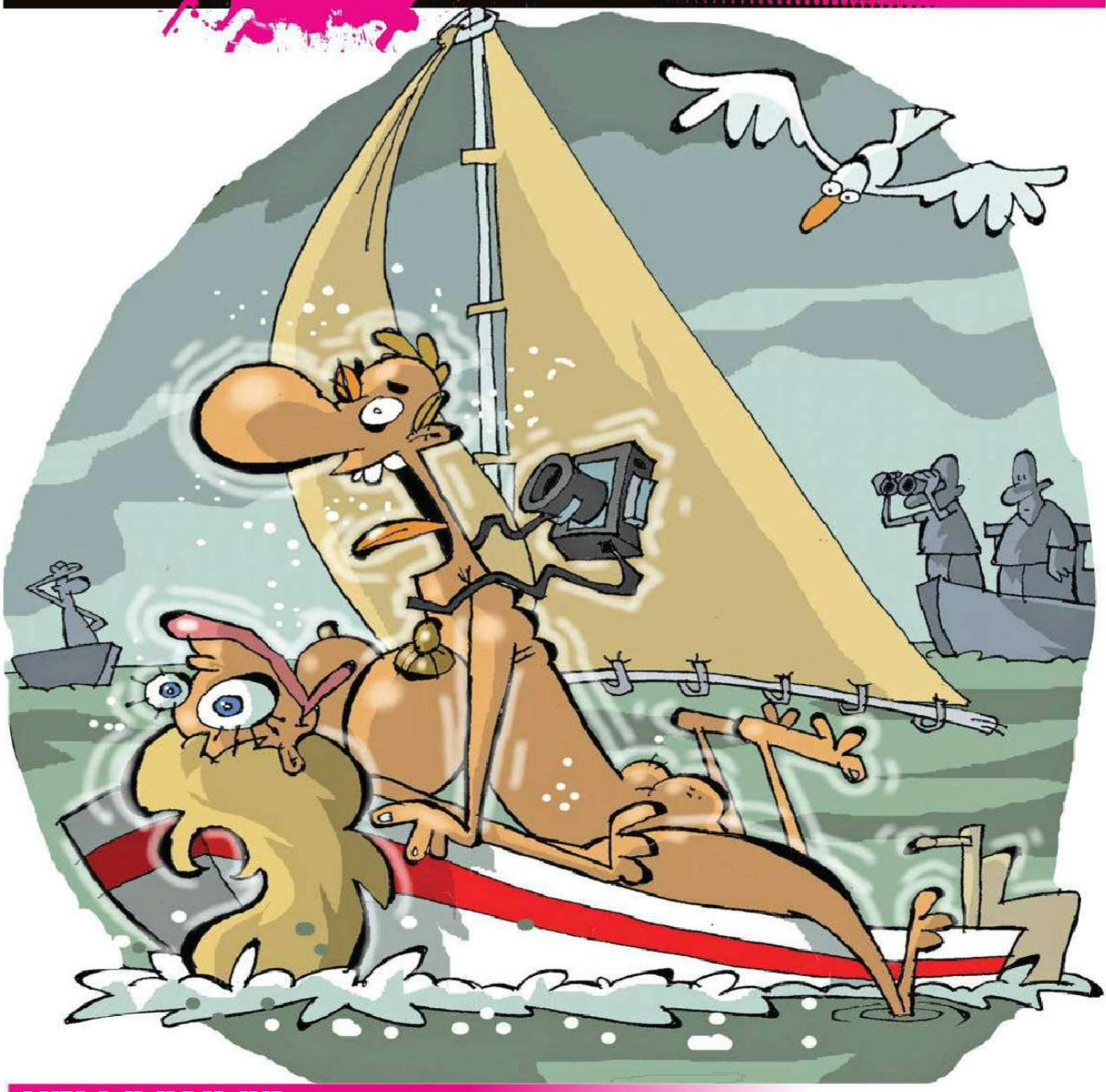

HELLO SAILOR

I HAD hooked up with this sensational-looking 19-year-old Julie, who was just out of high school and in her first year of uni. She was sexy as hell but still quite innocent in some ways, and because she was still living at her parent's place it wasn't that easy for us to find somewhere to root. She was always keen for a fuck, but she wouldn't even stay overnight at my place in case she pissed her olds off.

I was a budding photographer at the time, so one day I convinced her to come out on my little sailing boat so I could take some pics of her. We sailed out into the middle of Pittwater in Sydney and she had a couple of wines to get in the mood, then took her bikini off and let me snap away. Before long I'd cracked a massive boner, and I could see from the moisture appearing on her beaut moot that she was getting turned on, too.

It was all too much for us – we hadn't had a root for about a week, and the next thing I knew we were going for it in the boat. I managed to get my rock hard cock in her and she wrapped her legs around my waist, humping her hips up at me every time I drove that bad boy home. It's a funny thing that when you're in a boat you feel like you're invisible, but when I popped my head up to take a breather I noticed a few boats had stopped for a look. Some of the people even had binoculars.

Normally, Julie would've freaked out at people watching us root but somehow being on a boat made it alright, so we kept on banging away until we both came and collapsed in a sweaty heap on the bottom of the boat. I love corrupting the innocent ones!

R.C., RANDWICK, NSW

BEACH BONGO

I WAS a horny 21-year-old when I went on my first overseas holiday to Europe with my boyfriend. We did all the usual shit, looked at cathedrals and stuff until I'd had enough of that and suggested we head south to where there were some beaches. I wanted to go to this place I'd read about in France where there was a nudist resort and a beach where everyone rooted and had orgies.

The first thing we did when we got there was race down to the beach to see all the action, but it was pretty lame, with just a few leathery, suntanned old couples lying on their towels wanking each other off. I was expecting lots of spunky nude couples fucking up a storm, so I was a bit disappointed. Then I thought, fuck it, we're here, let's go for it, so after we got naked I started giving my boyfriend my best deep-throat blowie.

I knew exactly when to stop so he didn't come too soon, and when the time was right I threw a leg over him, grabbed his dick and steered it into my dripping cunt. When I did that I had a better view of the beach and I could see things were hotting up. Other young couples appeared and started to fuck as well. Maybe it had just been a bit early before, but all of a sudden the whole place was jumpin'. We even collected a little crowd of spectators around us as we fucked, which I thought was pretty cool, and I decided to out on a show.

I jumped off my boyfriend's dick, turned around and impaled myself again in reverse cowgirl position so my public could get a good view of his cock pumping in and out of me. That even got a little round of applause! We had a great fuck, then settled back to watch everybody else doing their thing. We spent a whole week there, fucking on the beach every day. It's my favourite travel memory.

J.S., BRISBANE, QLD

Girls, send us a nude or topless photo of yourself to run along with your fuck story and we'll pay you $250!

SCORE $250

Score $50 if we publish your hot tonking tale! Make sure it's no longer than 300 words, and include your current address and phone number. Letters may be edited for clarity.

Each photo must be signed on the back by the F*** Pix girl in the photo. Please include your phone number and a copy of your photo ID.

☐ I hereby give THE PICTURE magazine the right to publish one of the enclosed photos of me. I am over 18 years of age. Any persons sending F*** Pix photos without the written permission of the subject will be liable to criminal prosecution.

☐ I give permission for my photo to be used on the Internet.

☐ Tick if you do not wish us to provide information about you to any organisation not associated with this competition.

NAME

ADDRESS

DATE OF BIRTH

PHONE POSTCODE

SIGNATURE

A COUPLE of years ago me and the missus had this great idea to go to the Sydney Royal Easter Show because we hadn't been since we were first going out and it would be a bit of a nostalgia trip. So we got out there and had a wander around and discovered it wasn't as great as we remembered. It was a bit boring, actually.

Our feet were getting sore, so we found a wine display and we were sitting there and slugging back a few chardies when I noticed a big Ferris wheel with little cabin things. Thinking that's be the perfect way to see the whole thing without walking around, I dragged the little woman over there, got a couple of tickets and off we went.

Suddenly, up in the sky in the fresh air and with the wine doing its magic work, we suddenly remembered how horny we'd been for each other back in the day, and we started having a bit of a kiss and cuddle, which then turned into her rubbing my hard cock through my jeans and me slipping a couple of fingers into her panties to diddle her wet moot.

We had to pull ourselves together when we came back down, but I raced over to the ticket office, bought a stack more tickets and up we went again, only this time we really went for it. I managed to get my cock into her from behind as we both looked out over the whole showground. We were even waving to the people below! Every time we came to the ground again, we had to pretend like nothing was happening and I just handed the guy another ticket, then as soon as we left the ground we went back to rooting again.

We must have gone around about eight times before we'd had enough, and when we finally got out of the little cabin we were staggering because our legs were buggered, first from all the walking around, then from the stand-up doggy fucking on the ride. It was worth it, but.

B.B., PADSTOW, NSW

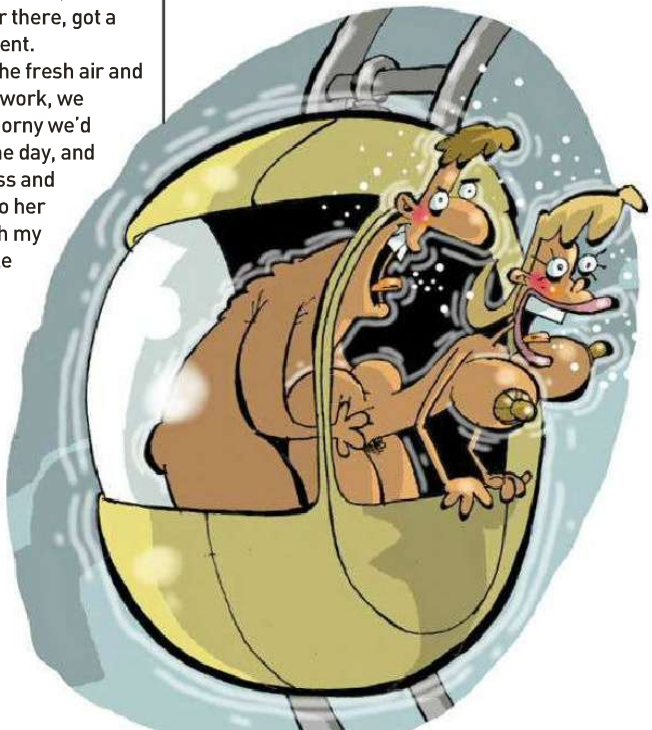

Home Girls

the Picture

GO HARD! GO HOMIES!

This week...

BEAUT BUM ASK THE HOMIES BEDROOM BABE TOP TITS

ESMERALDA
DARWIN, NT

Twenty-year-old Esmeralda is originally from Holland, but is making a few friends here. "I once flashed some buskers while they were playing their instruments." ***To stop them playing* American Pie?** "To see what their reaction would be." ***Which was?*** "Their mouths just dropped. They missed one beat and kept going." ***True professionals. Have you flashed in many other places?*** "To be honest, no." ***Something for you to work on. What do you like about your body and posing naked?*** "I love how long my legs are. This was my first time posing naked. It definitely brought my confidence levels up. Now I have to wait to watch what other people say when it comes out." ***Do you STRIP OFF on the beach or are you the type to cover up?*** "I'm usually the skimpy bikini kinda girl. So it covers, but with more bum out than a normal bikini." **CUT OR UNCUT; GIRTH OR LENGTH?** "Circumcised, more because of hygiene and it looks better. And I guess a bit of both. But if I had to choose, probably length. The deeper the better."

"I flashed some buskers"

$200 BEAUT BUM

ANNE
NORTH MELBOURNE, VIC

"A week ago I went to strippers three times in a week," says amateur porn star Anne, 26, from Melbourne. ***Sounds a bit greedy.*** "First on a Wednesday because one of my best mates, porn star Ryan James, flew down to Melbourne for his birthday. Then again the Friday night with a huge bunch of us porn stars. Then my girlfriend and porn star Lucie Bee from Sydney rang me on the Tuesday. We had two sets of two girls."

CUT OR UNCUT; GIRTH OR LENGTH? "I prefer length, but to be honest a medium sized or a nice large one, not a monster, is the best. Girth is great as well, no matter the length, because you really feel them hammering you or sexually sliding in and out so well. And that is so hot and has me dripping for every feel. Length really hits all the right spots and is especially amazing in doggy if they go fairly hard. And I love either circumcised or not. Although, if I had to choose, I would go with circumcised because it means there's more of the penis that I can get to, to deep throat them all the way, maybe."

Home Girls

MINX
PERTH, WA

"Burlesque to me has always been a bit of a hobby," says 24-year-old Minx. "I love the comedy side of it." ***We like the TITS-OUT side of it.*** "As well as the sultry tease. I love the outfits, the glam and the way that if you do it right, it can leave people hypnotised." ***What else do you get up to?*** "I'm a bit of a geek, I play guitar; I love playing Skyrim; and I'm a champion fire dancer. I love to perform and I love to sketch my favourite comic book characters, my favourite being Venom from *Spider-Man*." ***Anything more raunchy for us?*** "I would like to tell you a whole bunch of sordid tales about what I get up to, but how about I leave it to your imagination with some clues; it involves me, a few girlfriends, a hotel room and a bathtub full of champagne." ***We can fill in the blanks.***

CUT OR UNCUT; GIRTH OR LENGTH? "I haven't really been with too many men, so I have no idea."

DIOR
SEMAPHORE PARK, SA

Not only does 24-year-old Dior have a body that could give David Bowie a boner, she is also about to defend your freedoms. "I eventually will be an army recruit." ***Would you want to get deployed overseas?*** "I'm not sure yet." ***What would make you a good soldier?*** "I'm very determined and I never give up. And I have got a good attitude towards life." ***Are you looking forward to GROUP SHOWERS with other sexy army girls?*** "That would totally be the best part." ***Have you much experience showering with sexy girls in the past?*** "No, but I can't wait until I do. It would be the bomb." ***Surely the guns would be a good part of it, too. Are guns sexy?*** "There is nothing sexier than a hot chick with a gun."

CUT OR UNCUT; GIRTH OR LENGTH? "I prefer circumcised, because it's more hygienic. And it's not the size that matters to me, it's whether they can use it or not."

ALASKA

NARARA, NSW

Don't get your hopes up if 23-year-old Alaska suggests a bit of doggy in the park. Chances are she's taking her three pooches for a walk. "Their names are Marley, Frank and Brutus: three boys; one lab, one Staffy and one bulldog. Frank was rescued from the RSPCA." ***What makes dogs better pets than say cats, gold fish or BOYFRIENDS?*** "They are cuddly, loyal and don't talk back." ***Is walking dogs a good way to meet guys?*** "It attracts attention from guys and girls. It's great." ***How does it feel posing nude in photo shoots?*** "I think I become more confident every time I do it. I'm still not 100 per cent on open leg stuff." ***So a porn career is not on the cards then?*** "Ha. Not unless my family suddenly went blind or they paid me billions."

CUT OR UNCUT; GIRTH OR LENGTH?

"Natural, because I think you have more to work with. Length or girth is a hard question because too much of one could be no good. But if I must choose, I'd probably say length."

Home Girls

CHARLI
WOLLONGONG, NSW

$30 ASK THE HOMIES

"After seeing you in this mag, I found a few of your sex vids online. How do you choose co-stars? I'd love to film a scene with you sucking my cock."
JOE, GLENELG SA

CHARLI SAYS: ***"My co-stars must be very polite and easy to get along with. Looks and body are a plus, but package size isn't an issue as long as they know what to do with it. Personality is the key."***

SHARNA
BEERWAH, QLD

$30 ASK THE HOMIES

"How do you keep your hobby, posing for Home Girls in *The Picture,* a secret? Does it make it even hotter being a secret?"
DAVE, TENNANT CREEK NT

SHARNA SAYS: ***"I do it because my parents don't know. And I do it with great difficulty. But yes, keeping it a secret is definitely part of the appeal."***

ASK ANY HOME GIRL ANYTHING YOU LIKE. *Chuck us an email at askthehomegirls@bauer-media.com.au or write to* **Ask The Home Girls** *c/o* **THE PICTURE**, *GPO Box 5201, Sydney, NSW 2000.*

NATASHA
ADELAIDE, SA

Twenty-year-old checkout chick Natasha is making her kit-off debut here. ***Were you nervous stripping for the camera?*** "At first, but once the bra was off I just kinda eased into it and found it rather fun." ***What next? Girl-girl shoots? A career as a PORN STARLET?*** "I'll happily do more shoots, but the porn industry isn't for me; as much as I'd love to see more curvy girls in the business." ***Heaps of blokes like the CURVACEOUS ladies. Do you watch porn?*** "I was curious, so I did watch it once or twice. Don't anymore, though. I like to think of myself as a good girl."

When do you become a bad girl? "When I started pulling guys quite a few years older then me." ***What, 80?*** "Umm no. But one was at least double my age." ***Did his experience make him a better lover?*** "Sort of. Unfortunately that relationship messed me up, but in terms of sex it was good and the experience helped."

CUT OR UNCUT; GIRTH OR LENGTH? "In all honesty, I don't know the difference. To me a dick is a dick. But the last guy had a long one and it was really good."

MYLA
CANBERRA, ACT

"My first threesome was crazy," reckons 24-year-old Myla. "It was with these two guys that I met at a nightclub, and after lots of shots we end up at one of the guy's hotel rooms." ***Helping yourselves to the tea and coffee facilities?*** "I'm not 100 per cent sure on how it started but I will never forget how it felt to have them both inside me at the same time. It was crazy, I've never actually been with two guys again since that night but it was an amazing experience." ***Which parts of you were they inside at the same time?*** "Pussy and mouth and then pussy and arse." ***Did having them in your SMOO AND ARSE feel good?*** "It did." ***What would you say to girls contemplating a bout of DOUBLE IMPALING?*** "To make sure you try with guys that will listen to you, because it can be very intense."

CUT OR UNCUT; GIRTH OR LENGTH? "I probably prefer natural, but I don't think that it makes much difference. And I think that girth is probably a bit more important than length because length is useless without a bit of width."

"I prefer being watched"

MICHELLE
EAST PERTH, WA

Michelle, 34, loves to share. "I'm still going swinging." ***We gather we aren't talking PLAYGROUNDS.*** "It's great fun. You get to try new positions." ***What's the biggest number of people you've swung with at once?*** "Only four couples per night." ***Four? Only? That's quite impressive in our often-knocked-back books.*** "Well that's how popular my look is when I'm out. Swingers like my exotic look. And I find it difficult to say no. And I don't swing regularly anymore and I don't have a fuck buddy, only my swinger partner. So I make the most of it." ***Who is lucky enough to be your swinging partner?*** "My ex-boss, who has a frigid wife." ***Do you prefer being watched at parties or doing the watching?*** "I prefer being watched." ***We'll have a look, then.*** **CUT OR UNCUT; GIRTH OR LENGTH?** "I prefer circumcised because it feels better. I don't need to be hassled with making sure the foreskin is in place. I can't be fussy with swinging on length and girth, but I have had just the right size only once.

people
MAGAZINE

WHERE THE STARS ARE STARKERS!

ON SALE EVERY FORTNIGHT

BONUS PULL-OUT PUZZLE MAG

MILY
BRISBANE, QLD

"I love fishing," says 23-year-old travel agent Mily. ***While naked?*** "Not naked, but definitely topless. Who likes tan lines? Not me." ***What's your biggest haul from the ocean depths?*** "Twenty-one pounds – roughly 10kg. That was a lake trout. And another was 30.5 inches but I didn't weigh it. That was a walleye, usually they are about 12-20 inches. Both were caught on freshwater lakes, not the ocean. So that's pretty impressive, really." ***Almost as impressive as you STARKERS in the great outdoors.*** **CUT OR UNCUT; GIRTH OR LENGTH?** "Natural for sure. Circumcised ones are basically all the same. But I've seen a wide range of natural ones and they all have their own special charm. It's exciting to figure out what makes them feel good, while making sure you don't hurt them. It's a fine line: one that can be easily crossed, which is enticing. And girth would be a bit more important. But length is good, too; to be able to hit that G-spot. However; regardless of what they've got, the most important thing is them knowing how to use their tool."

ON SALE NOW

30
NUDE & RUDE
LOCAL GIRLS
WA
NSW
QLD
the Picture
100%
HOME GIRLS
NO.98
MAR/APR
$11.95
NZ $12.50
SHE'S
ANAL!
Karla's very tidy
FLEX
APPEAL
Sami does the splits!
p4
UNRESTRICTED
M (Mature)
NOT RECOMMENDED FOR
READERS UNDER 15 YEARS
03
9 313006 008644

"He did us doggy while we licked each other out"

BAILEY
OXLEY, QLD

Twenty-year-old apprentice chef Bailey can sizzle our sausages any time. "I'm absolutely loving my job. At the moment I'm running the entrée section." ***Ideal, as you're a good starter. Of boners. Gotten hot and sweaty away from the stove?*** "Me and my ex-girlfriend wanted to find out what it was like to have a threesome, so we asked a very good mate of ours over to try." ***Did it meet your sordid expectations?*** "It was one of the best experiences I've had. It was so good to know I could pleasure her while at the same time being pleasured myself." ***What positions did you get into?*** "He did us doggy while we licked each other out. Also, my favourite position is on top, so I got on top and started riding him while my girlfriend was riding his face." ***If you want to carry out any other SEXPERIMENTS, feel free to giz a call.***

CUT OR UNCUT; GIRTH OR LENGTH?

"Circumcised. It's just a lot cleaner when you go down on him. Girth; if it's too long, it hurts."

$2.45/min (inc GST) pay/mob extra (13)

$2.45/min (inc GST) pay/mob extra (23)

$2.45/min (inc GST) pay/mob extra (18)

$2.95/min (inc GST) pay/mob extra (24)

$2.45/min (inc GST) pay/mob extra (1A)

$2.45/min (inc GST) pay/mob extra (3A)

$2.45/min (inc GST) pay/mob extra (19)

$3.45/min (inc GST) pay/mob extra (11)

$2.45/min (inc GST) pay/mob extra (7A)

$2.45/min (inc GST) pay/mob extra (10)

$2.45/min (inc GST) pay/mob extra (8A)

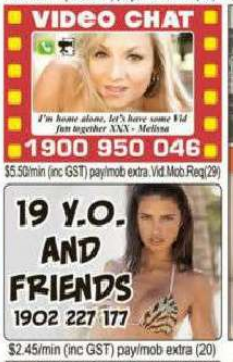

$5.50/min (inc GST) pay/mob extra Vid.Mob.Req(29)
$2.45/min (inc GST) pay/mob extra (20)

$2.45/min (inc GST) pay/mob extra (17)

$2.45/min (inc GST) pay/mob extra (2A)

$2.95/min (inc GST) pay/mob extra (26)

$5.50/min (inc GST) pay/mob extra Mob.Vid.Req(30)

$2.45/min (inc GST) pay/mob extra (5A)

$2.45/min (inc GST) pay/mob extra (14)

$2.95/min (inc GST) pay/mob extra (27)

$2.45/min (inc GST) pay/mob extra (4A)

$3.45/min (inc GST) pay/mob extra Vid.Mob.Req(28)

$2.45/min (inc GST) pay/mob extra (6A)

$2.95/min (inc GST) pay/mob extra (25)

Provided by PCIM

Home Girls

HOMIES FLASHBACK

BABES FROM OUR "WONDER YEARS"

ISSUE 609

BARBARA: PERTH, WA
There are many reasons to love grog, readers. One is this photo. *Why'd you become an Homie, gorgeous?* "A friend of mine did it, so I got drunk and had another friend take the pic." In her 22 years, Barbara has accumulated a boyfriend, a one-year-old daughter, a love of shopping for clothes, a habit of going to fringe festivals, and the disease NYMPHOMANIA. *Like it often, do ya?* "Three times a day. My man keeps up well — that's why I got him!" *Grade your sex life, please.* "It gets 9.5 out of 10." *Fave possie?* "On top — I just come easier." *Speaking of which, how many big Os have you had in a sesh?* "Six." *Would you share them with another woman?* "It depends on the circumstance but it has crossed my mind."

NIKKI: BENDIGO, VIC
"I can't get enough of nightclubbing!" That's Nikki's nightlife for you in a nutshell, readers. "My friends usually tell me to come home when it's late, but I don't want to. I just love to dance." *What does the future hold for you?* "My boyfriend and I are moving to Canberra soon and I'm hoping to get a hairdressing apprenticeship so I can become a make-up artist." *Good luck. What are you doing now?* "Part-time modelling — we're putting together a catalogue of erotic lingerie." *BOING! What gets you wet?* "Having my neck and back kissed, and Craig Ellis from the Western Bulldogs." Nikki, 19, is bisexual, likes doing it on top but HATES the legs-over-the-shoulders possie, and reckons *If You Could Read My Mind* by Stars On 54 SUX DOGS BALLS.

NICOLE: CAIRNS, QLD
What's the strangest thing you've been asked to do with your NUDY BOD, Nic? "I did some photos to sell to a Net site for foot fetishists — biting and sucking of toes, that sort of thing." *So you'll be spending your dosh on a pedicure?* "No, I want to buy a puppy — I'd love a rottie." *When you're not being a student, what happens?* "I go to the nude beach and read the paper with a glass of wine most Sundays. I also play touch and go to the gym but I haven't been able to for a month because of flooding from the last cyclone." Aged 24, Nicole says she's "adventurous" in bed. *Tried B&D?* "Other than handcuffs, no. My boyfriend and I are exhibitionists. We like a challenge — something a bit different." *OK, here's one. Have it off in the middle of the Pacific Highway. And send pics.*

ISSUE 610

SHANA: SYDNEY, NSW
Who said accountants were DULL? Obviously they've never cast their eyes (or one eye) Kojak) over the boffo bosoms and SMASHING SMOO that represent a small fraction of the extremely interesting Shana. The 25-year-old office vamp says she specialises in finance and accounting: "I don't mind dealing with figures all day." *Neither do we, mate, when they're as spoodtastic as yours! So...heard any good jokes lately?* "No. I'm an ACCOUNTANT. We're boring, dry folk who don't make jokes." *Not true, spunks. You AREN'T BORING in the slightest 'cos you got your gear off ... Why didja do ... was something ... out ...*

SARAH: HOBART, TAS
"Before I became a live-in ... I was going out every Friday ... Saturday night, all night," ... Sarah, 19, of her social life. "Now I fit it in whenever I ca... *What's the pissedest you've ... been?* "You don't wanna kno... *That bad, eh? Hobbies?* "Relaxing. I like to sit back ... have a few bongs and drinks ... my mates." *Why'd you beco... a Homie?* "I've always wante... do it, I just never had the gut... I just thought, why not?" *Righ... nasty question time. Threeso... have ya?* "My boyfriend and I want to bring a chick in. I'm curious — I've kissed girls bu... that's it." *Best mating method?* "Any way he wants to do it I want to do it. But doggie's m... favourite possie."

...AGAN: ...AS
... *Tasty! How many you got?* "Five. ...eagle and a tiger on my back, ...my left leg and butterflies, flowers ...around my right boob. The one ...r leg hurt the worst. I was going to ... both, but the pain in my hipbone ...worse, and I didn't want to feel ...again over my ribcage." Seagan, ...blonde who loves going to the ...looking after her three-year-old ...e says she's bored fellas, though ...ave an occasional rooting partner. ...y good...we go off together." *...r boomtery things does he do well?* ...ng my arse slapped during sex." *...rick? Any fantasies?* "I've had ...e with another girl — I haven't ...o think of another one!"

ISSUE 611

ROSIE: ALBURY, NSW
Aged 55, this spunk has more penpals than she can count, ranging from a... and even Scotland. And Rosie, a single divorcee, is after MORE, blokes. Th... to study computing," she told us. "I hope to study full-time soon, then get ... *What else do you like?* "Dancing to country & western music, travelling, pi... Bloody Wilson." *Which song is his best?* "The 'Santa Claus, where's me f-in... about the phone." *You must mean the 'stick that fucken phone up your fu... like things when you're nude in bed?* "With the man on top, lots of forepla... doggie either." *Flamin' ripper!*

JESSICA: ADELAIDE, SA
"The best car I've been in is a Nissan Skyline... 19-year-old car nut revealed. "They're fast, ... they sound mean." *Got a Monaro-munching own, glamma?* "Yes, a Nissan Pulsar. I'm doi... hopefully." *Go, Speed Racer! What else is ha...* a cabinet-maker — I'm helping my dad out ... what I really want to do." *Anything else?* "A... into horse riding and waterskiing." *What if y... but he had a WEE WILLIE WINKY?* "It wouldn... I'd love him for him." *Are you into one-nigh...* Praise Jesus. *Tell us one of your fantasies.* "T... back of a really hot car — a Nissan Skyline..."

FLASHBACK TO MAY, 2000

It was in this month that the epic Ridley Scott film, *Gladiator*, premiered. And just like the Roman emperors paid men to fight for their enjoyment, we too had our own bevvy of scantily clad entertainers - homies. Luckily they spent their time making their SMOOS and NORKS the most beautifulist in the land and not whacking each other with spikey balls.

"It wasn't my first threesome"

LUCY
CLARKSON, WA

"I think the most outrageous thing I've done is have sex at a music festival in the mosh pit," says 26-year-old horse-riding fan Lucy. "It was crazy and spontaneous. I was with a girlfriend and her boyfriend at the time, and we started making out. The more we got into it, the more heated it became. I ended up bent over in front of him while he made out with my girlfriend." ***Did many others see?*** "Yes, people around us saw, some shunned and walked away, but others were well into it. It wasn't my first threesome and won't be the last. They are just more fun; there's more to do; more people to interact with; and while you're being fucked, you can make someone else come, too. But I've never done a threesome with two guys. I've always wanted to, though."

CUT OR UNCUT; GIRTH OR LENGTH?

"I like circumcised for sex, because there is less messing around and they can just get on in there, but natural for giving oral or hand job because I can do a better job. Length is better, so you can hit the cervix. Anatomy is the best, bitches."

$400 BEDROOM BABE

the Picture

RIKI
BRUNSWICK, VIC

"I'm a personal trainer," says 26-year-old Riki. ***What makes your room so distinctively yours?*** "My love of lots of colour, my excessive amount of shoes and the relaxing scent of sandalwood." ***Who's lucky enough to get an invitation into the bedroom?*** "My one and only." ***If he needs a hand, giz a ring. What do you enjoy about posing nude?*** "I enjoy the empowering feeling; the total sense of freedom and comfort with my own body. I've been a life model for the past eight years for drawing and photography workshops." ***Ever gotten cramp while life modelling?*** "Ha ha. Never. I always have a good stretch before and after." ***Hmm, we fancy stretching something now, too.***

CUT OR UNCUT; GIRTH OR LENGTH? "I've only ever been with uncircumcised men, so natural would be my favourite. I love it just the way it is. Length would certainly be my preference over girth. Without length it's harder to reach all the right places. Much more satisfying."

SCORE $400

GIRLS – WIN BULK MOOLAH AND A CLASSY PHOTO SHOOT JUST FOR NUDING UP AND SENDING YOUR PICS IN!

RIKI'S TRAVEL ESSENTIALS

Water bottle "I never go far without it."

'Toys' "Pinki and Fred aren't too far away; for those nights you don't want to be alone."

Phone "I always have it by my bed, but avoid using it in the bedroom at night."

Music "I always have good music ready to play; it helps set the mood."

"I like all things natural"

LEILA
UNDERWOOD, QLD

Most home girls spend Sunday mornings nursing hangovers or getting the other two from last night's threesome to go home. But 21-year-old Liela has a different approach to Sunday: she goes to church. Yeah, we know – kinky. "I've modelled since I was 18 and I've done pole dancing, too. And I go to church, as well." ***That's a curious combination.*** "I like modelling because they even had it in the Bible too; Queen Esther was essentially a model. Queen Esther was a beautiful woman, that's how she became the queen. I've always had these two sides of my personality, the good church girl and the sexy model and dancer part of me. They are definitely opposites but the thing is I like them both. That's why I try my best to make them both work." ***Keep doing ya thing, Leila!***

CUT OR UNCUT; GIRTH OR LENGTH? "That's a hard one; I want to say natural because I like all things natural so I will go with that. As for length or girth, I will say girth because that will clarify whether or not it will be able to fit."

HOLLY
ALBURY, NSW

"I'm a hairstylist and I'm Canadian," says chestically endowed Holly, 26. "One of the more outrageously sexy things I've done was showing up to the workplace of the guy I was seeing at the time as he had to stay late. I was dolled up to the nines and the whole office floor was empty. We definitely took advantage of the staff-client wine selections, the space, the view and his boss's desk. Later we found out it was recorded by security and he was warned by the boss to just let him know beforehand next time." ***Was that your ONSCREEN sex debut or had you made films before then?*** "Not my first time on camera but no real films or anything." ***Any plans to film a sequel?*** "No plans thus far, but things happen. You just never know."

CUT OR UNCUT; GIRTH OR LENGTH?

"Haha! Plastic or silicone. But if I have to pick, I'd say circumcised just seems cleaner: sorry natural blokes. And a good balance of both girth to length. I'm not super picky, really, but I think the key is in the balance."

Home Girls

SCORE $400

GIRLS – WIN BULK MOOLAH AND A CLASSY PHOTO SHOOT JUST FOR NUDING UP AND SENDING IN YOUR PICS!

EVE & BAILEY

ADELAIDE, SA

"There's a lot I like about Bailey's body," states Eve, 25, when asked about her 29-year-old mate's beautness. ***We can see that.*** **Eve:** "But my favourite part about her is her lips. There's something very sensual and sexy about them." ***Kissed many girls to compare them with?*** **Eve:** "I prefer kissing girls, such soft delicious lips." ***What other bits of hers can you compare with other girls?*** **Eve:** "Her arse is a straight up 10 out of 10." ***What makes a nice TOOSH?*** **Eve:** "A nice handful, something to grip onto and can take a good spanking." **Bailey:** "I like Eve's boobs. They're big and natural. I love huge natural titties. I love all boobs, especially a good handful; heavy and with strong hard nipples that can take a decent chew."

CUT OR UNCUT; GIRTH OR LENGTH?

Eve: "I'd say uncircumcised and girth over length any day. But all that really matters is that you know what you're doing."

Bailey: "Circumcised. They're more sensitive and easier to give an awesome blow job to. And girth over length; no-one wants to feel decapitated, but the feeling of being filled by a good-sized cock with someone who knows what to do with it, rocks better over a long one any day."

$400 HOMIE OF THE WEEK

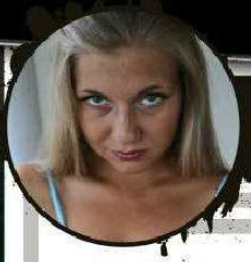

EVIE
CALOUNDRA, QLD

DAYS spent lying on the beach passing around goonbags and smoking ELECTRIC CABBAGE sound like days well spent to us. But to19-year-old Evie they're nothing but wasted time. "I need to get a job and stop bumming about so much," explained the BUSTY teen. "I spend too much time at the beach with my friends and not enough time looking for work and being productive." ***What kind of work are you looking for, Evie? Maybe we can help you out…*** "I'm not really sure, I quite enjoyed having my pictures taken nude so maybe I could become a model!" ***We wouldn't argue with that. Do you have a boyfriend at the moment?*** "Nope, completely single. In fact, I've never had a boyfriend." ***Are you on the lookout?*** "Not really. If a guy came along, then I wouldn't say no, but I'm happy right now." ***Are you making the most of being young and single?*** "I don't really sleep around, I might hook up with a guy if I'm out, but I won't have sex with him unless he's a potential partner." ***What about chicks? Play a bit of TONSIL HOCKEY with your mates?*** "I have, but it's not a regular thing."

CUT OR UNCUT; GIRTH OR LENGTH? "I've only ever seen

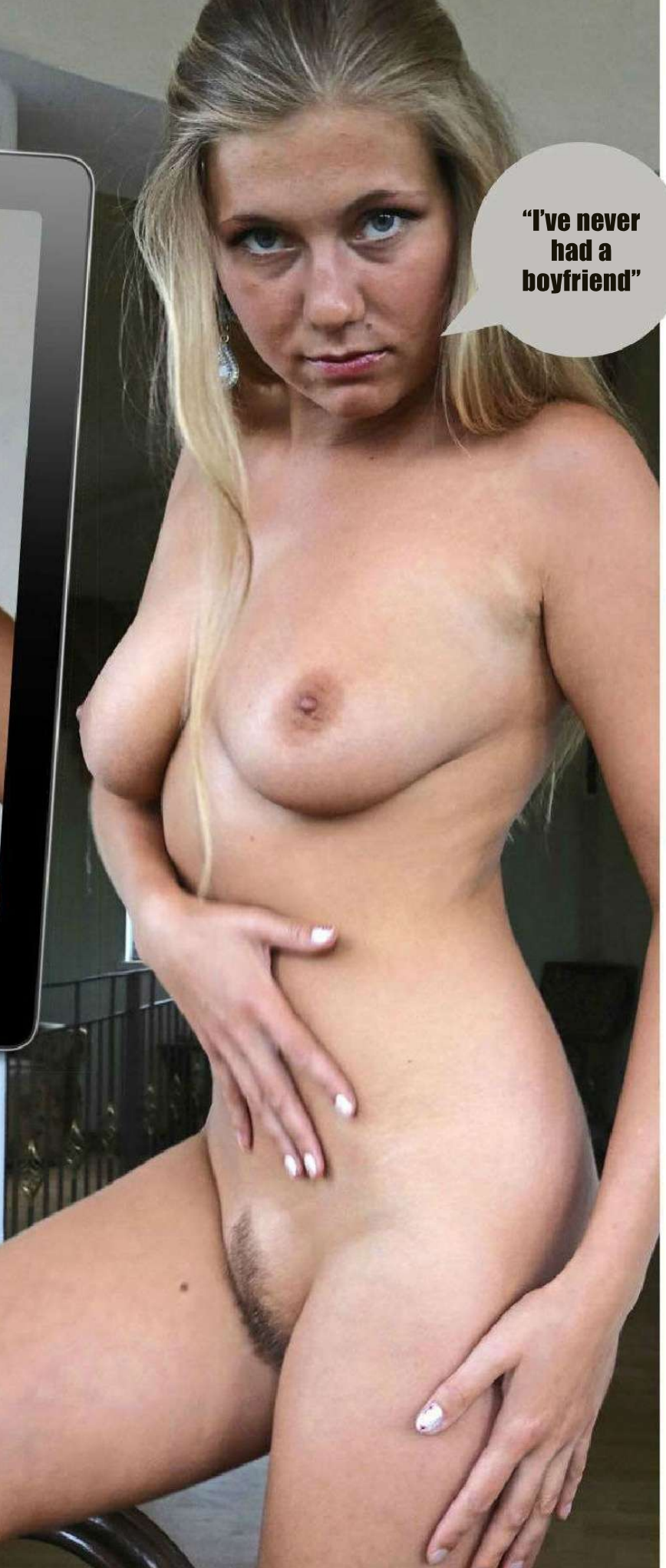

the Picture

Home Girls

FLASH FOR CA$H!

Wanna be a Home Girl? Send us your pics and if they're suitable for publication in one of the categories below AND WE PRINT THEM, we'll fling you the appropriate cash. So get snapping, fill in the coupon, and see you nude soon!

$100	Topless Homie
$100	Bag Girl
$150	Home Girl
$200	Beaut Bum / Top Tits
$400	Bedroom Babe / Homie on Holiday / Homie with Hobbies
$400	Home Girl of the Week

Send your snaps to **HOME GIRLS, THE PICTURE, GPO Box 5201, Sydney, NSW 2000**. Each photo must be signed on the back by the Home Girl.

☐ **Yes, I want to be a Home Girl (please tick)**

I hereby give THE PICTURE magazine the right to publish one or more of the enclosed photos of me. I give permission for my photo to be used on the Internet, and on MMS, SMS or DVD.

☐ **I am over 18 years of age and attach a copy of photo identification (e.g. driver's licence).**

☐ **Yes, I want my photographs to be published in the next Home Girls Annual for which I will be paid $20 at time of publication.**

☐ **By signing this agreement I signify I have read, understand and agree to be bound by the important Terms and Conditions below.**

Important Terms and Conditions 1. I acknowledge and agree that the publisher of THE PICTURE magazine, Bauer Media Ltd, its licensees or assigns may publish or authorise the publication of the pictures of me in any layout or format, in whole or in part, without restriction as to changes or alterations made from time to time and accompanied by any text and/or graphics it chooses without further reference to me. 2. I hereby assign to Bauer Media Ltd the worldwide copyright to the photographs and acknowledge that Bauer Media Ltd may exercise all of the rights of the copyright owner in respect of the photographs, including using or licensing the publication of the photographs in other publications and using or licensing the publication of the photographs in any format including (but not limited to) DVD, MMS, CD-ROM or the Internet. 3. I release Bauer Media Ltd its employees, agents, related companies and assigns from all actions, suits, causes of actions, claims and demands whatsoever which I may have at any time in connection with the photographs or arising from or relating to their publication in print or electronic media, including any liability by virtue of any blurring, distortion, alteration, context or otherwise, including (but not limited to) any action for defamation. 4. I acknowledge that persons sending Home Girls photos without the written permission of the subject will be liable to criminal prosecution.

NAME

ADDRESS

POSTCODE

DATE OF BIRTH

PHONE (INCLUDE AREA CODE)

WORK

HOME

MOBILE

SIGNATURE

☐ **Please tick if you do not wish us to provide information about you to any organisation not associated with this competition. See page 60 for Privacy Notice.**

GO FACT YOURSELF!

AC/DC

01. It was Angus and Malcolm Young's sister Margaret who named the band, after a label on her sewing machine. It had something to do with electricity, and nothing at all to do with Satan.

02. Although we call them Acca Dacca here, nowhere else in the world are they referred to as that. The rest of the world is stupid, eh.

03. 1980's *Back In Black* is the second highest selling album in history, with an estimated 50 million copies sold worldwide. Buy a spare today!

04. Before Angus adopted his schoolboy stage get-up, he experimented with Spider-Man, Zorro and gorilla costumes, and one he called Super-Ang, which was kind of a superhero thing.

05. Brian Johnson is a massive petrolhead, and owns a garage full of classic cars. He's even appeared as a guest on *Top Gear* (series 18, episode four).

06. AC/DC have recorded 21 songs with the word "rock" in the title. None, however, with the word "smoo", which is an oversight on their part.

07. Celine Dion covered *You Shook Me All Night Long* in concert in 2002, and Shania Twain did it in 2004 on her *Up! Close & Personal* live album. Both versions were shit.

08. The band has a street named after them in Melbourne. No, no, it's not Swanston St – it's ACDC Lane, you idiots!

09. Angus had to teach Arnold Schwarzenegger all his moves for Arnie's appearance in the video for 1993's *Big Gun*. "It was kind of funny watching this very big guy in a school uniform," said Ang.

Real Aussie Girls

Live & Uncensored From Home

BONUS FREE SEXDATE EVERY 10TH CALLER*

1902 272 086

$2.69/min (inc GST) pay/mob extra.

Dial 1902 272 086 **Enter Your Girls Pin Number** **Connect Live & Enjoy!**

Joan
Pin: 7073
Southbank, VIC
"Home alone tonight! Hubby away."

Maggie
Pin: 7187
Palmerston, NT
"Casual XXX affairs."

Venus
Pin: 7230
Hobart, TAS
"Give me a spank now!"

Simone
Pin: 7251
Brisbane, QLD
"Harder please..."

Maya
Pin: 7272
Gordon, ACT
"Passionate kisser!"

Zara
Pin: 7292
St Kilda, VIC
"Hot! Hot! Hot! Part-time model."

Lara
Pin: 7728
Murray River, SA
"Long legs with great boobies."

Krystal
Pin: 7339
Auburn, NSW
"Wanna play with me?"

Lulu
Pin: 7218
Liverpool, NSW
"Try my magical mouth!"

Amber
Pin: 7013
Sandy Bay, TAS
"Doggy is my style, what is yours?"

Kelly
Pin: 7286
Castle Hill, NSW
"Looking for mature men!"

Charlie
Pin: 7316
Richardson, NT
"Love to bend over!"

Rita
Pin: 7136
Carlton, VIC
"Keen to meet my partner in crime!"

Lana
Pin: 7347
Kangaroo Point, QLD
"Lusty and nasty! 25 secs is all I need."

Sheila
Pin: 7873
Noosa, QLD
"I love it when you spank me"

Gabby
Pin: 7172
Kings Beach, QLD
"Are you my man? Very horny now!"

Camila
Pin: 7404
Turner, ACT
"Ready and willing!"

Nat
Pin: 7412
Port Phillip, VIC
"So what are you wearing?"

Karen
Pin: 7491
Battery Hill, QLD
"I love quickies."

Lee
Pin: 7499
Roverland, SA
"I'm a sexy single mum."

T&C: Sexdate call is a return call service, every 10th caller gets the opportunity to register his/her number and receive a sexdate call via his/her own personal phone. Receiving this sexdate call is free of charge. During this call participants endeavour to give you the very best sexdate over the phone possible. Sexdate calls are intended for adults (18+) only. Lines open to men and women of all sexual orientations.

Provided by PCIM

PE-FS

FREE TRIAL OFFER

SIZE Really Does Matter!

DO YOU WANT A BIGGER, THICKER, LONGER PENIS?

PENIS SCIENCE 101

When it comes to the chemistry and mechanics of the penis there are many components to take into account. Unfortunately most pills on the market, even prescription pills, only address one, maybe two of these components. You probably know that testosterone is a major trigger for penis function but what about nitric oxide ? Medicos have long known of the benefits of nitric oxide but it was only recently that the wonders of this molecule and its role in the function of the male member was discovered. So important was the discovery that the three pharmacologists who made the discovery were awarded the Nobel prize. Nitric oxide works on the vascular system and is an integral component in aiding the flow of blood into the penis thus providing for maximum growth potential.

CONCENTRATED FORMULA

The ingredients of Testrone with Tongkat Ali have been shown to increase both testosterone and nitric oxide in the blood. Only the strongest potency herbs are used in our formula. The Tongkat Ali is imported from the most reputable sources in Asia. This herb has been used by men throughout Asia for centuries to increase desire, libido and performance in the bedroom

GUARANTEED RESULTS

Get serious about having the longest, biggest, thickest penis possible. Don't waste any more time on creams, sprays or products that have not been proven. Start seeing real results in the shortest amount of time with Testrone with Tongkat Ali !

Imagine when your partner sees how thick and long you are. Eliminate worries about going soft or coming too soon. Maintain virility so that you can increase the number of times you can perform.

This new highly concentrated formula makes all the difference in the world. Never before has there been an all-natural formula that works as fast and effectively as this product. To increase the size and power of your penis you need a solution that works. You won't find a more potent formula for growth and development !

- ✓ SIZE BOOSTER
- ✓ STAMINA BOOSTER
- ✓ THICKNESS BOOSTER
- ✓ LIBIDO BOOSTER
- ✓ LENGTH BOOSTER

FAQs

Is It Safe ?
Yes, Testrone with Tongkat Ali is completely safe. All of the ingredients are 100% natural.

Will Anything Show Up in a drug test ? No

How Is My Order Sent ?
It is shipped in a plain Australia Post plastic mail bag and padded for added protection. No one will know what is inside the package.

How Do I Order ?
You have two options. If you are using a credit card you can avail yourself of our exclusive 14 DAY TRIAL offer whereby you pay just for postage and handling and you have 14 days to see if Testrone With Tongkat Ali is right for you. Alternatively see our coupon below and order a one month supply or three month SUPER SAVER supply.

WHAT OTHERS SAY

"Fantastic. I have been using the tablets for about 2 months now. My penis is longer and thicker. I just wrote to say very, very good." *Mr M.C. NSW*

"The power and force of my orgasms are incredible. So is the increase in size." *Mr P. W. Qld*

SATISFACTION 100% GUARANTEE

MONEY BACK GUARANTEE
100% Guaranteed to meet or exceed your expectations

FREE 14 DAY TRIAL OFFER
exclusively when you order online

SoPacLabs.com

BY MAIL: SOUTH PACIFIC LABORATORIES, PO BOX 1691, CROWS NEST, NSW 2065.

NAME : _____

ADDRESS : _____

_____

STATE : _____ POSTCODE: _____

CARD NUMBER _____ EXPIRY _____ CVC (last 3 numbers on back of card) _____

☐ I declare I am over 18 years of age SIGNED: _____

Item		Qty	Price
One bottle one months supply	$49.95		
Three bottles save	$120 $30		
Six bottles save	$250 $50		
☐ MASTER CARD ☐ VISA ☐ BANK CHEQUE ☐ MONEY ORDER		P+H	$8.95
		TOTAL	

All cheques and money orders to be made out to South Pacific Laboratories

You must be over 18 to order these products. Please allow up to ten (10) working days to receive your order. As with most products of this kind the results can vary greatly between individuals. As with any supplement program you should check with your medical practitioner before commencement. * Following the 14 Day trial you agree to pay the full bottle rate and to be included in our auto-ship program if you haven't discontinued. Cancel anytime. Full details on the website.

SPL0116